

SAMBA

TICO TICO

AS PLAYED BY PAQUITO D' RIVERA ON THE CD "TICO!TICO!"

ZEQUINHA ABREU

TRANSCRIPTION: FRIEDRICH KULLMANN/MAY 2006

CLARINET

A

B

D.S. al C

49  F#7 Bm7 F#7 F#b9

53 Bm7 EM7 Bm7 F#7

58  D7 A7 D13

62 D7b9/F# F# E7#9/B# B+7 EM7 A7 D7 A7

66 D7 A7 D13

70 G G#o7 D/A B9 Em7 A7 D F#7

74 

78

82

86

90 

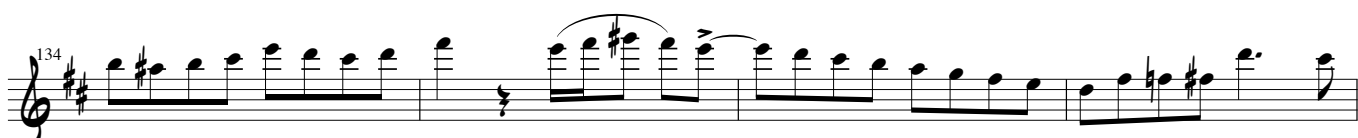

MORE SOLOS (A B A2 C)

RETURN

138 61

202

206

210

214

218

222

226

230

234

238

242 B_{m7} $F\#7$ $F\#\flat 9$

246 B_{m7} $F\#7$

250 \textcircled{C} $D7$ $A7$ $D13$

254 $D7\flat 9/F\#$ $F\emptyset$ $E7\flat 9$ $B+7$ $EM7$ $A7$ $D7$ $A7$

258 $D7$ $A7$ $D13$

262 G $G\#\flat 7$ D/A $B9$ $EM7$ $A7$

266
