

DANNY WALSH'S SOLO ON:

TENOR SAXOPHONE

THE OPENER

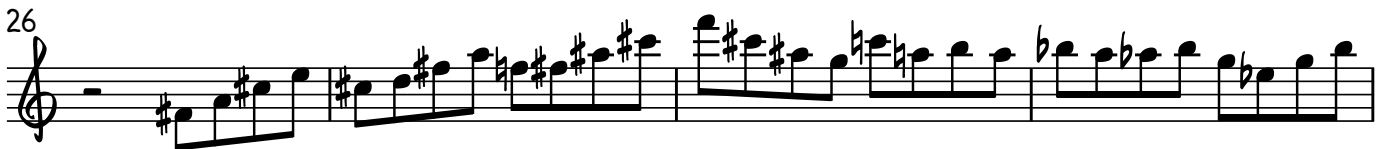
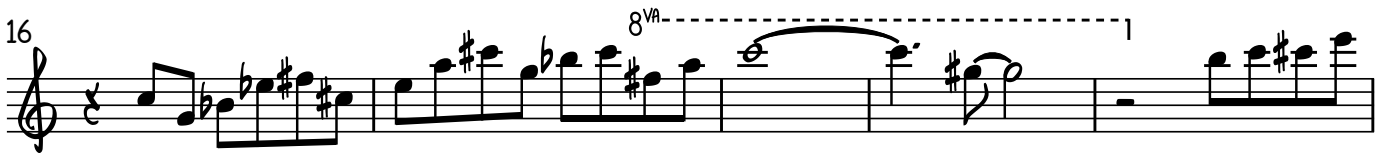

2

43

48

52

56

60

65

70

74

77
