

SONNY

Tenor saxophone solo by Bob Mintzer

From "Twin Tenors" (1993)

[1]

[2]

[3]

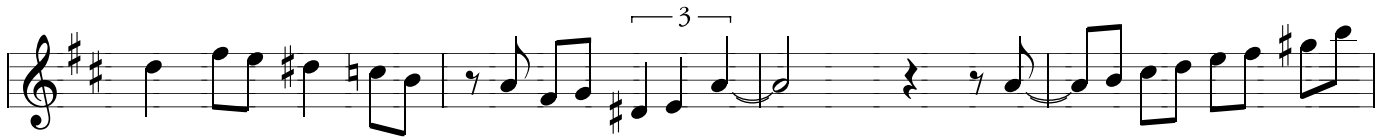

[4]

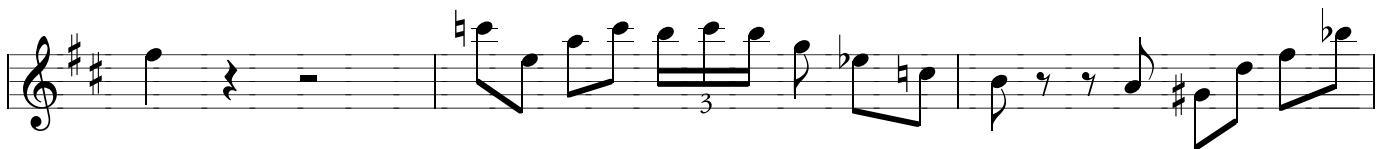
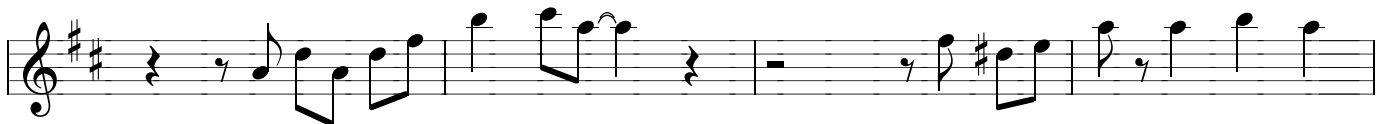

[5]

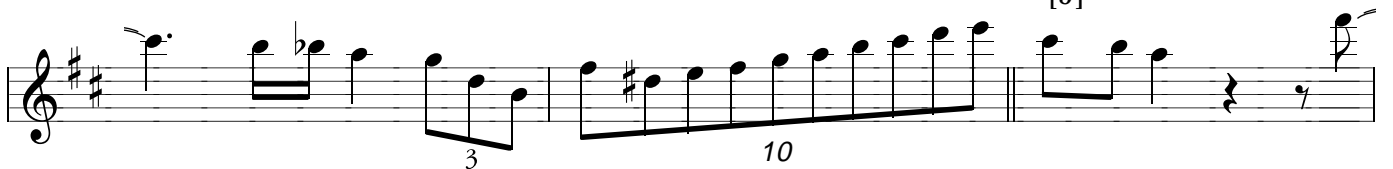

12

[6]

3

3

3

[7]

Staff 1: Treble clef, D major key signature. Starts with a quarter rest, followed by a series of eighth and sixteenth notes, including a triplet of eighth notes.

Staff 2: Continuation of the melody, featuring a quintuplet of eighth notes.

Staff 3: Continuation with a triplet of eighth notes and another triplet of eighth notes.

Staff 4: Continuation with a quarter rest and eighth notes.

Staff 5: Continuation with a quarter rest and eighth notes.

Staff 6: Continuation with a triplet of eighth notes.

Staff 7: Continuation with eighth notes and a quarter rest.

Staff 8: Continuation with eighth notes and a triplet of eighth notes.

Staff 9: Continuation with eighth notes and a quarter rest.

Staff 10: Continuation with eighth notes and a quarter rest, ending with a double bar line.