Sippin' At Bells

Spike Robinson Tenor Saxophone Solo **Transcribed by Keith Oxman**

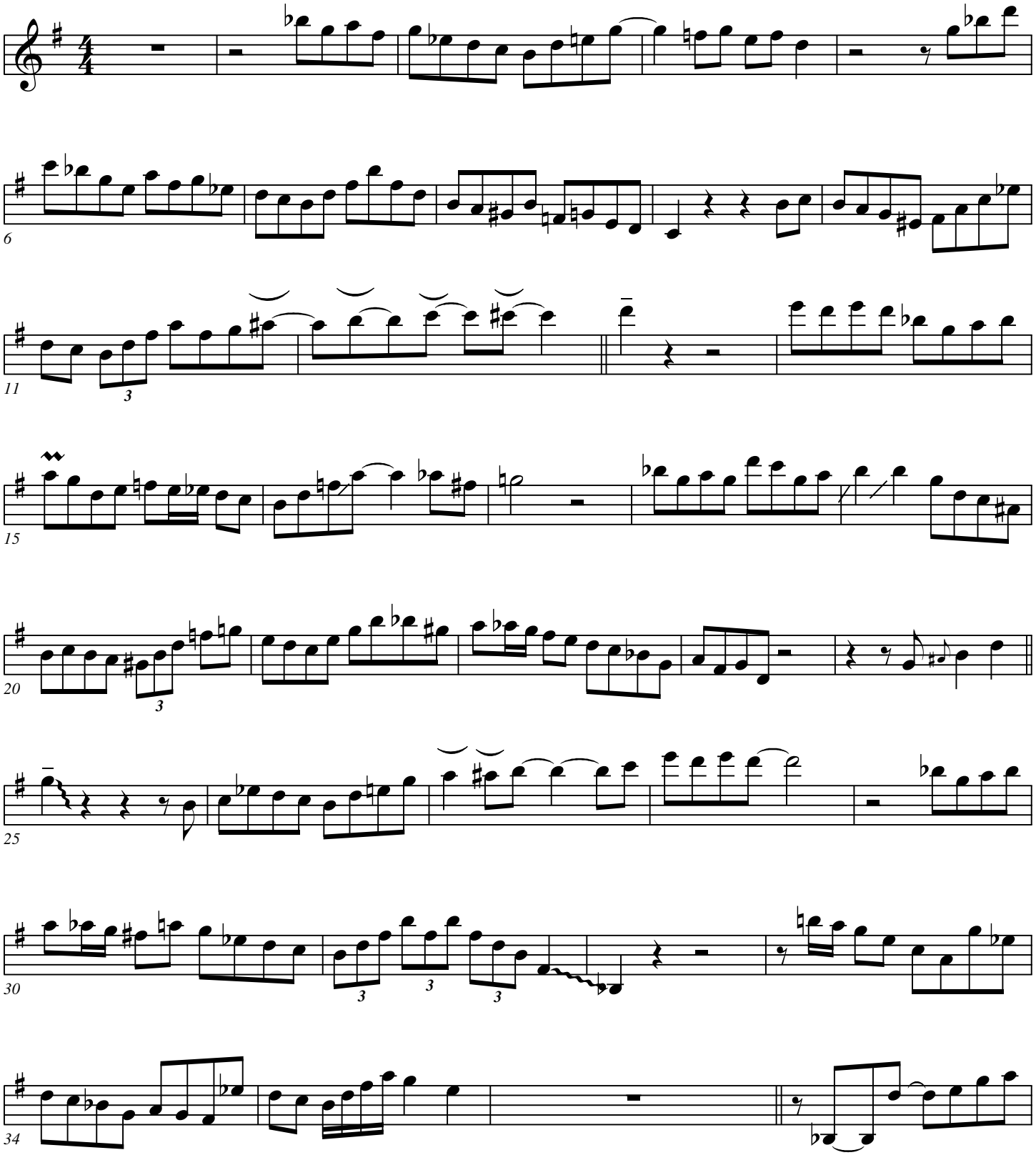

Sippin' At Bells

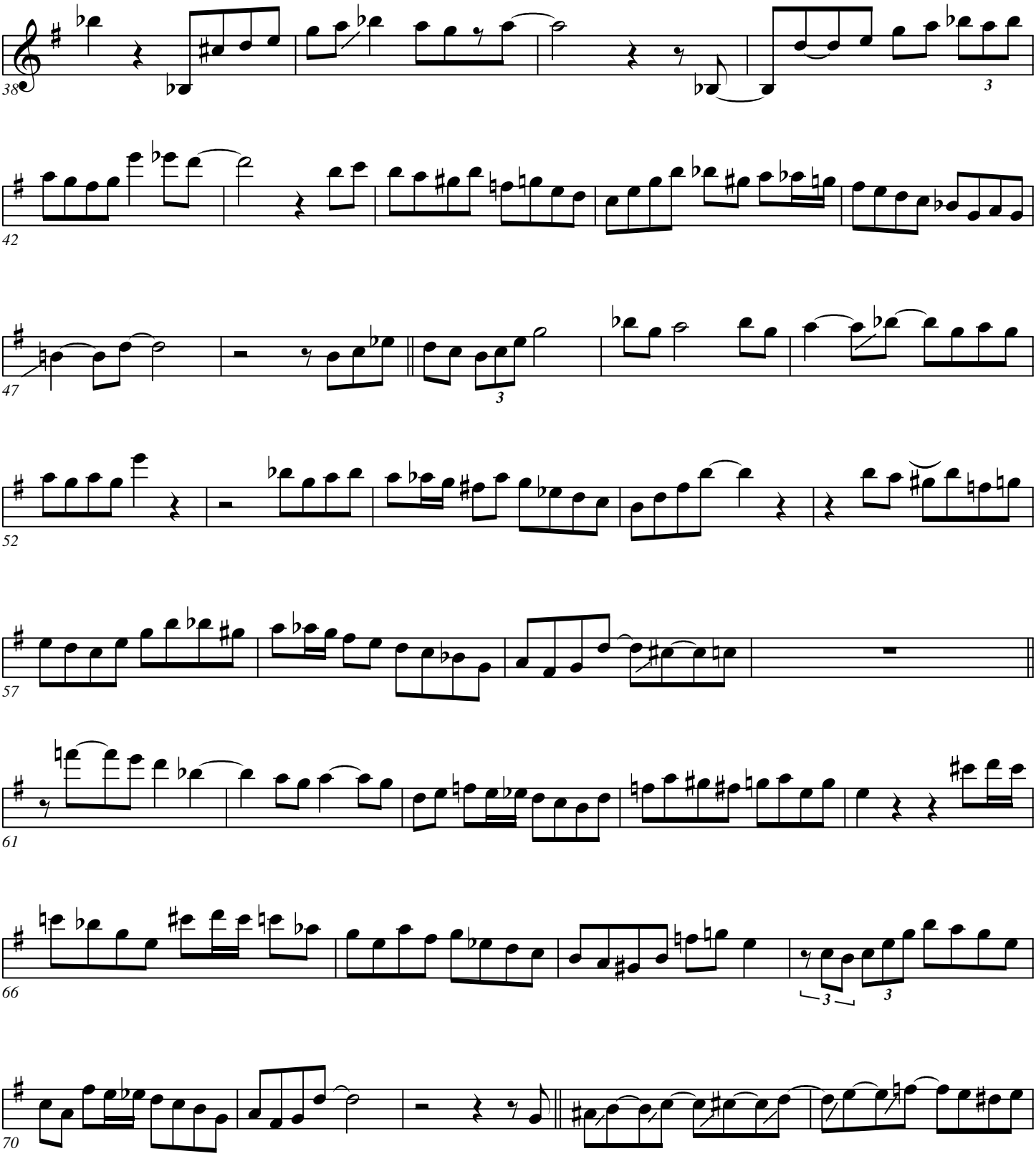

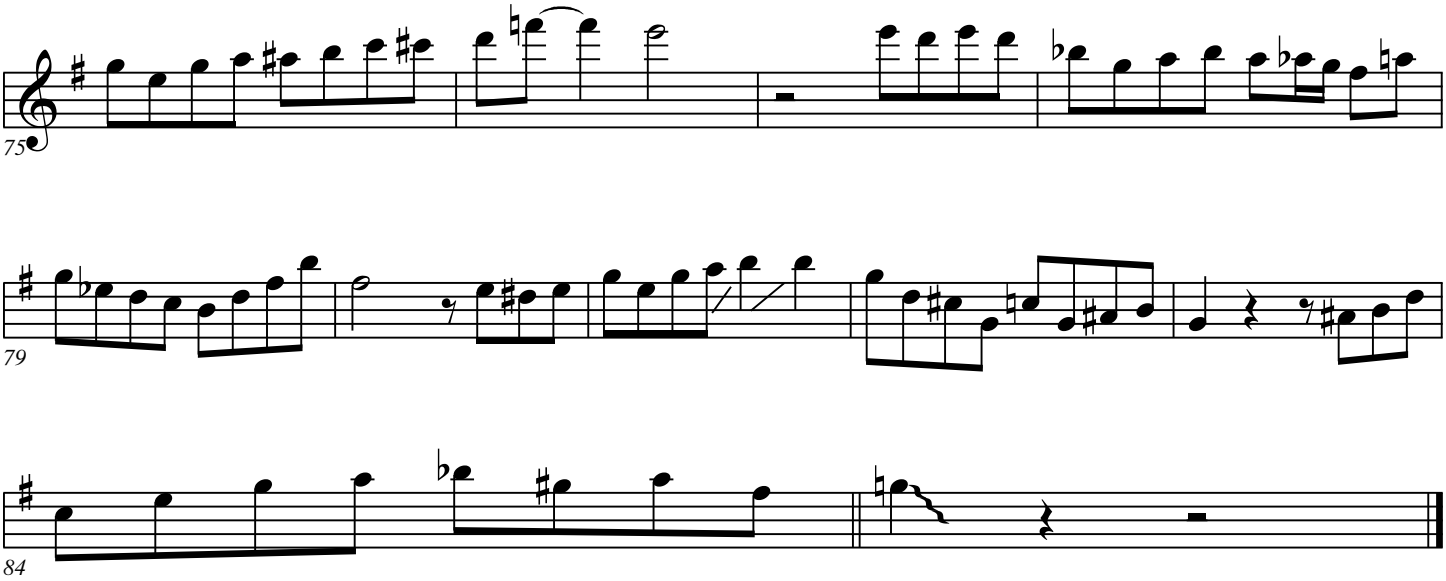
75
79
84