# Seems Like Old Times
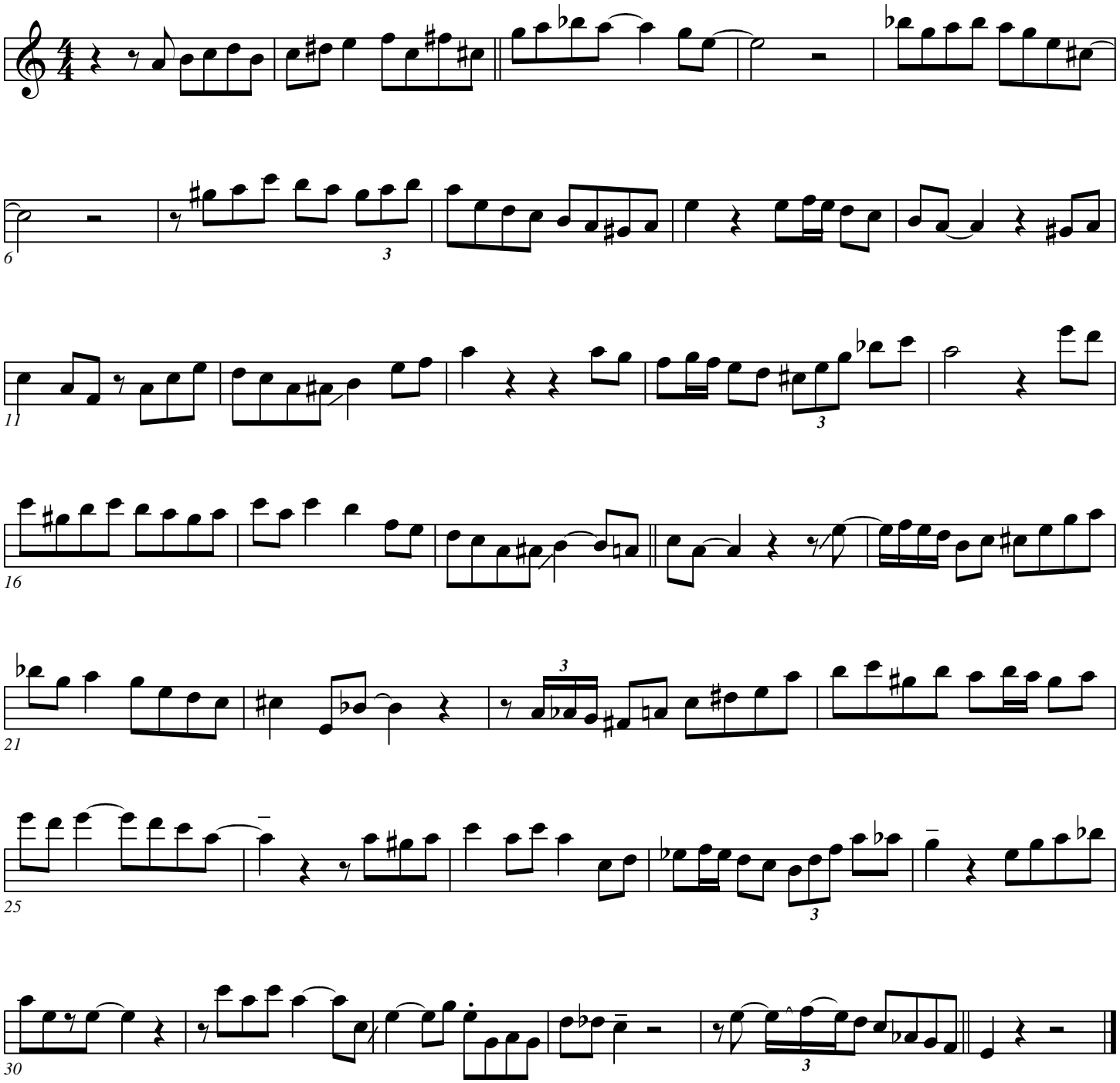
Spike Robinson Tenor Saxophone Solo **Transcribed by Keith Oxman**