For You, For Me, For Evermore

Spike Robinson Tenor Saxophone Solo **Transcribed by Keith Oxman**

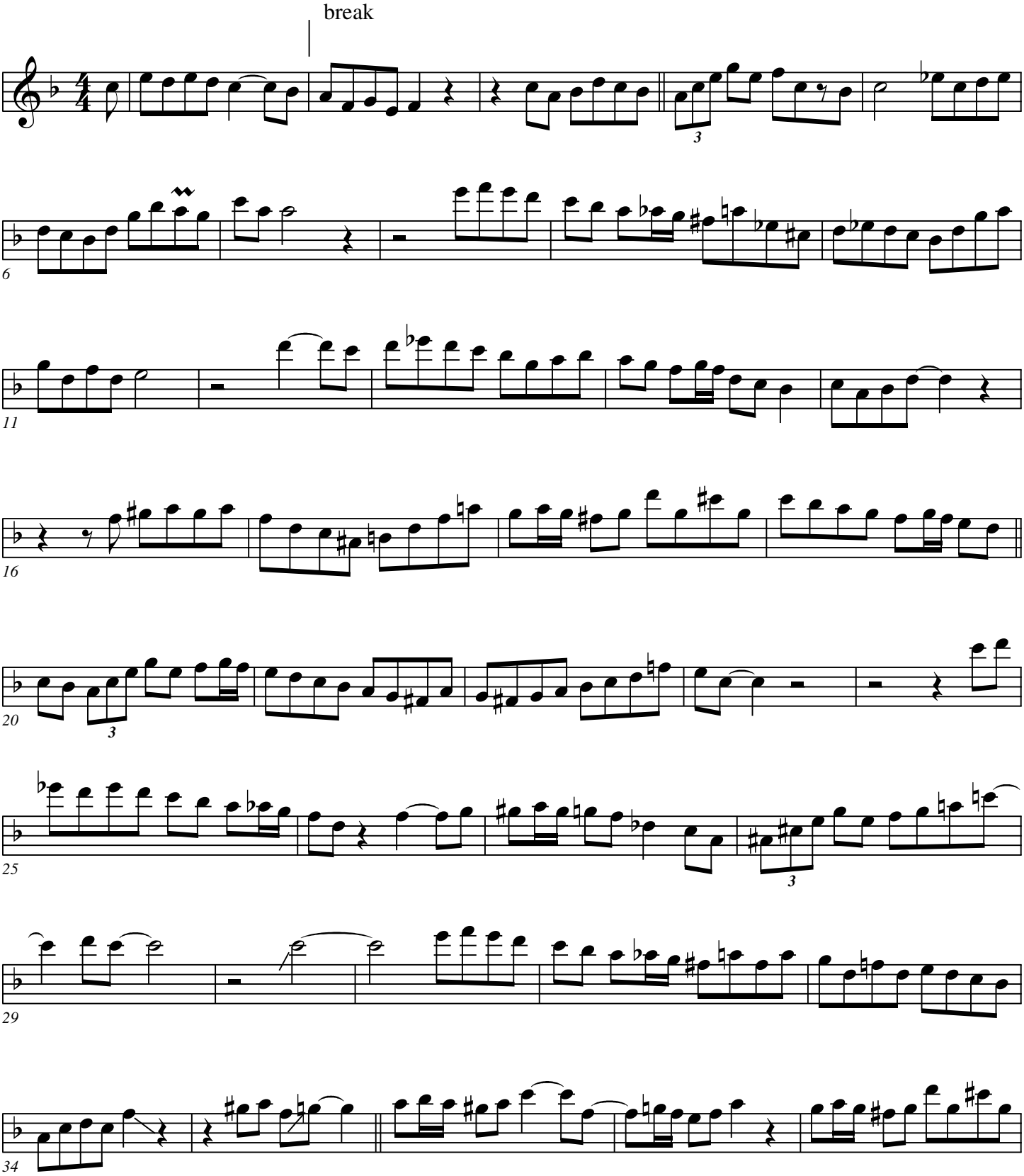
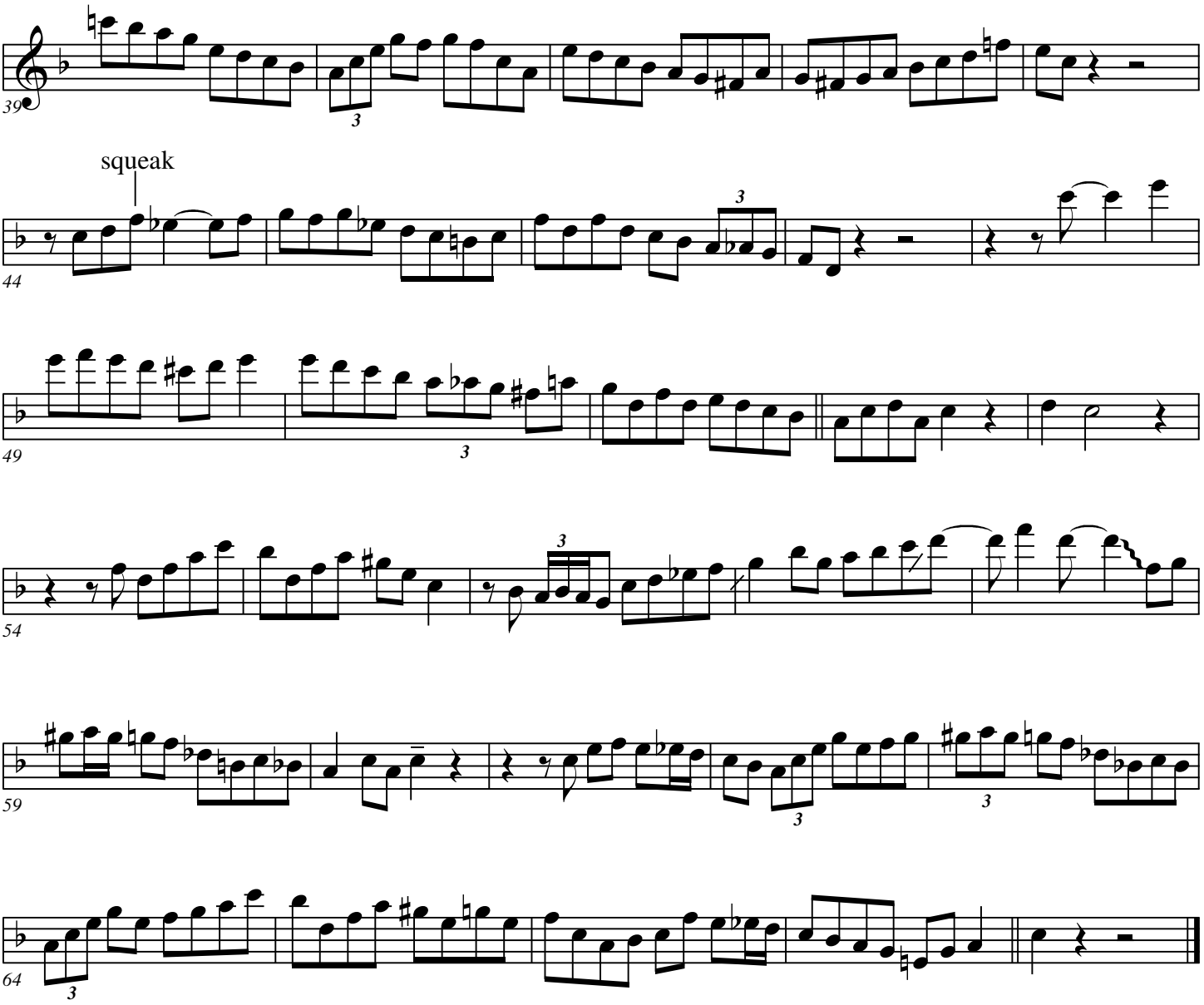
For You, For Me, For Evermore