

EXPLOSION

ERIC ALEXANDER

ALBUM: ALEXANDER THE GREAT

TRANSCRIBED: BENNY TORRES

EDITED: AARON LINGTON

TENOR SAX.

16

17

41

65

SOLO BEINGS

89

01:27:00

EXPLOSION

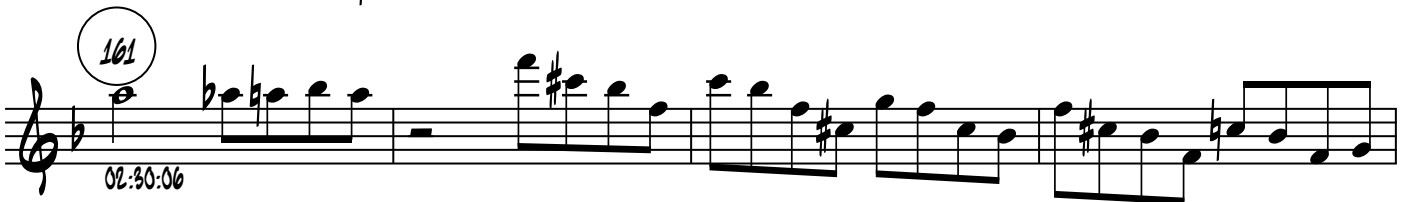
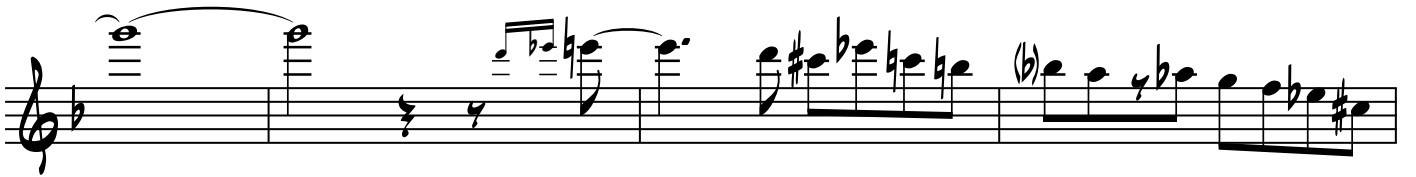

185 02:50:60

209

