

*Exercises For The
Jazz Musician*

*Compiled and Edited
By Charles McNeal*

EXERCISES FOR THE IMPROVISING MUSICIAN

5

9

13

17

21

25

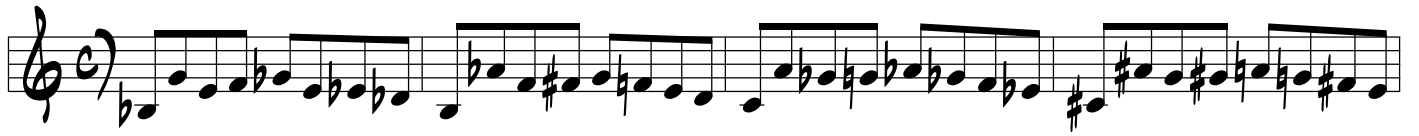

21

4

8

12

16

20

24

5

10

14

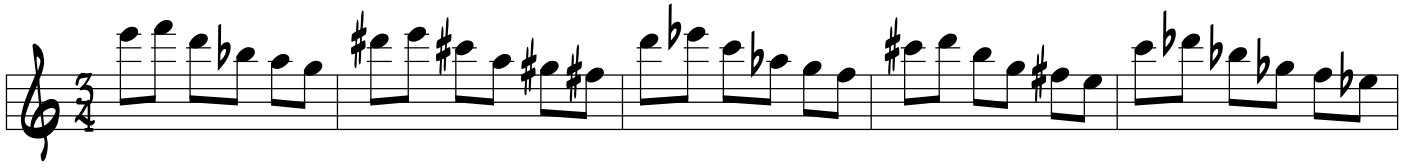

6

12

17

22

22

3

5

7

9

11

13

15

17

19

21

23

5

9

13

17

5

10

14

19

24

4

8

12

16

20

5

9

13

17

21

25

5

9

13

5

9

13

17

21

5

9

13

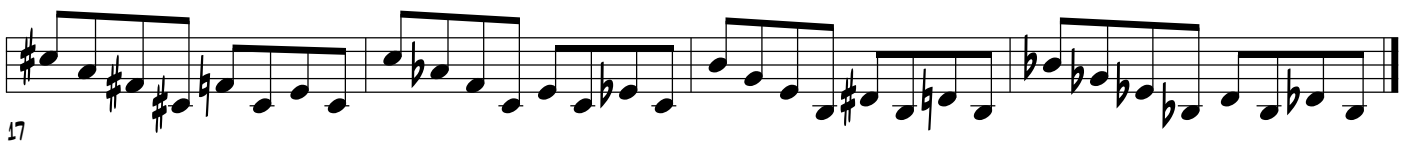

17

5

9

13

17

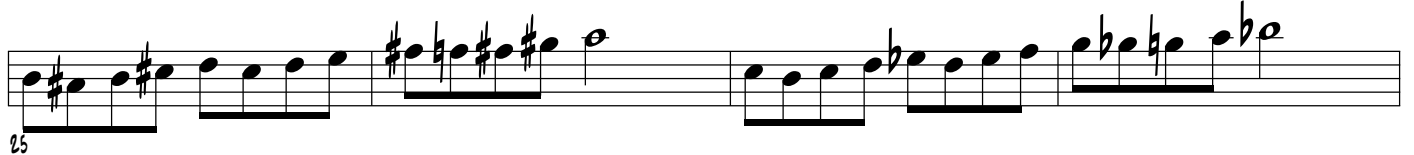
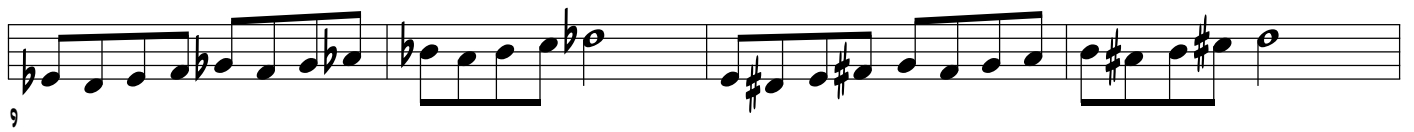

29

35

37

41

SOME SCALE EXERCISES

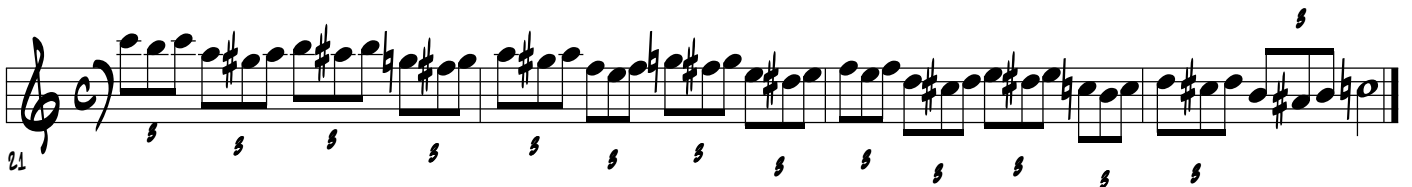
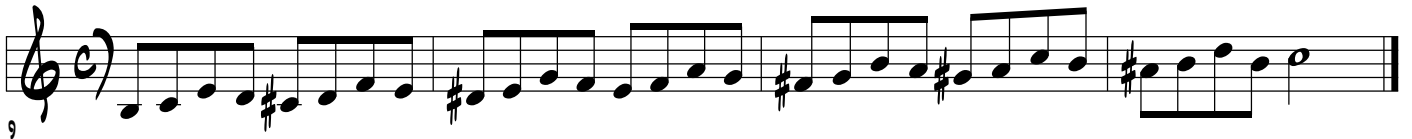

5

9

13

17

21

25

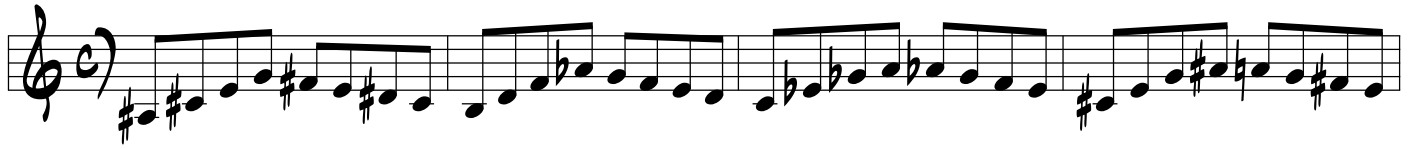

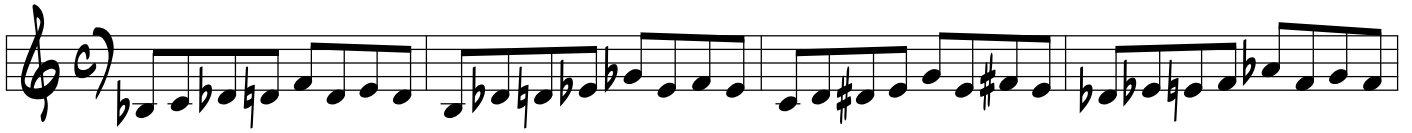

5

9

13

17

21

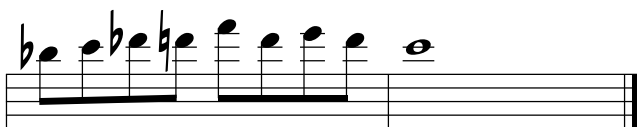

25

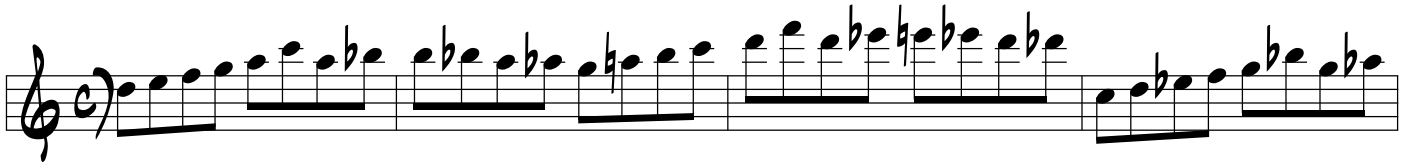

5

9

13

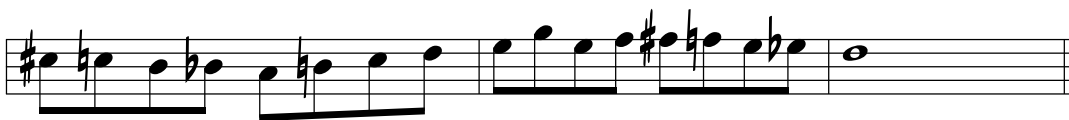

17

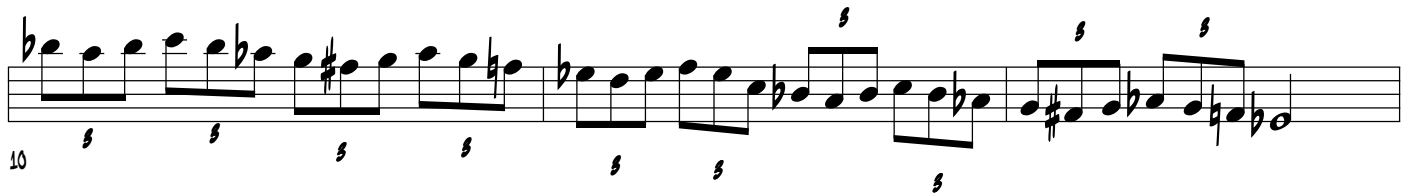
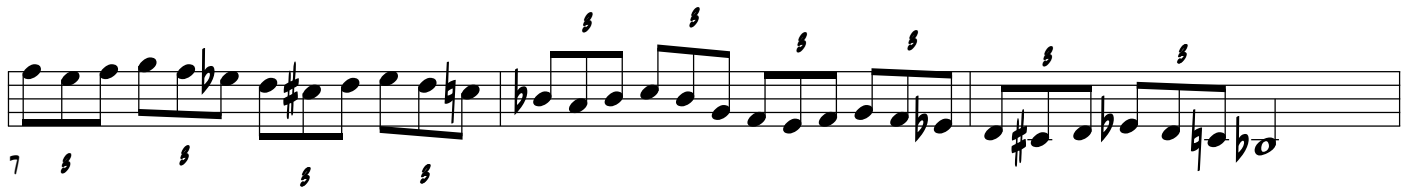
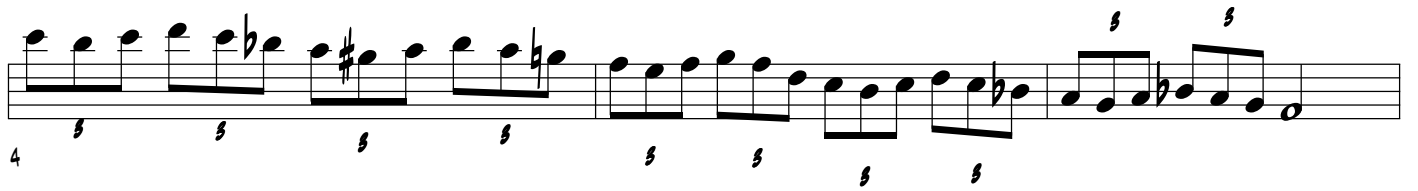
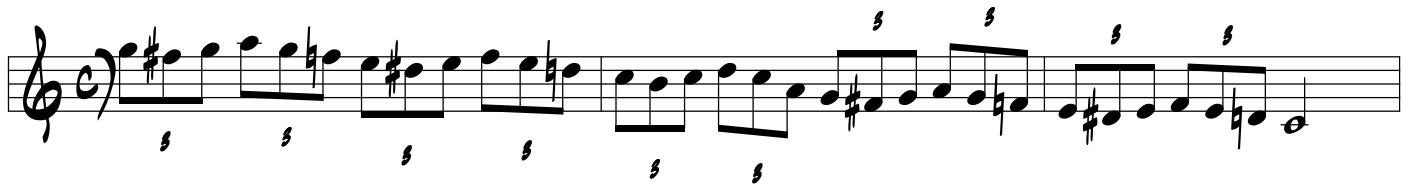

22

25

28

31

34

35

5

9

13

17

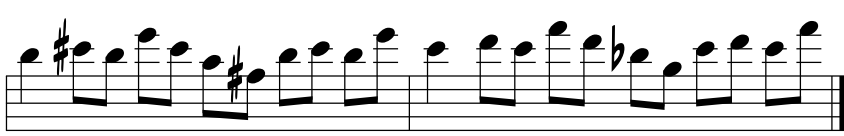

21

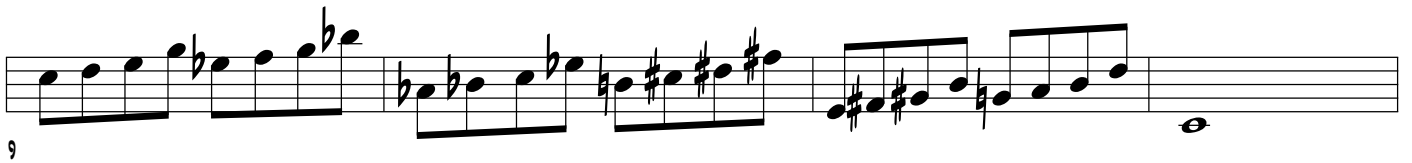

25

29

33

37

41

45

49

5

10

14

19

23

28

32

37

41

6

11

16

21

22

25

MORE SCALE EXERCISES

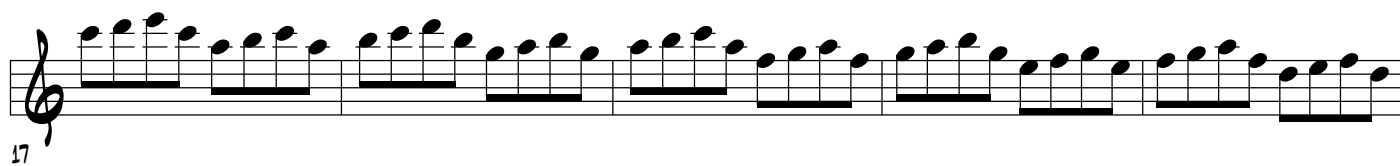
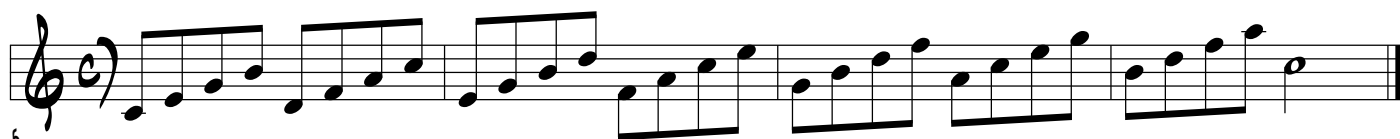
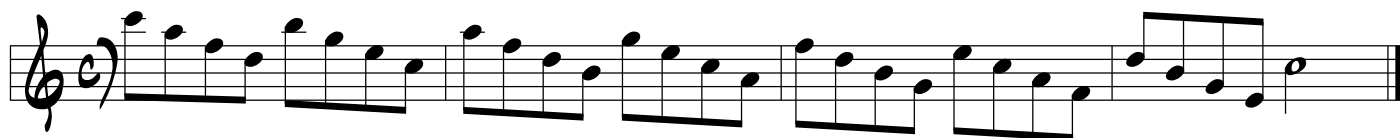

5

9

13

17

21

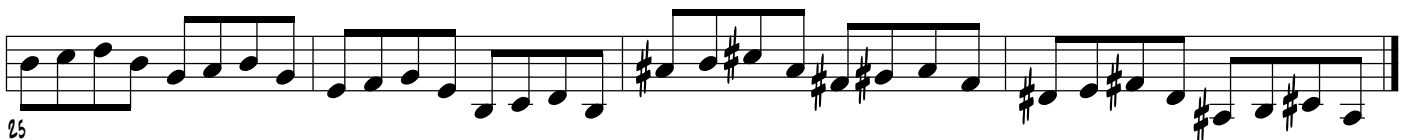

25

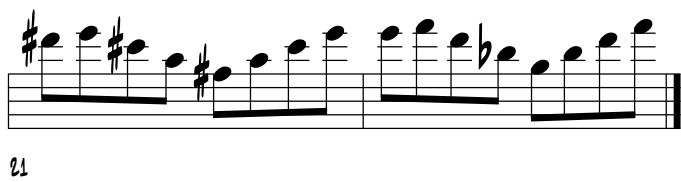
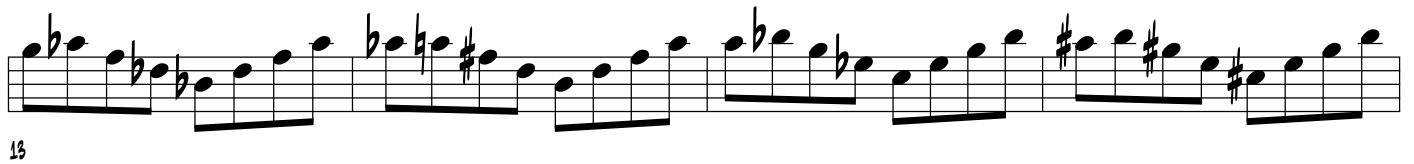
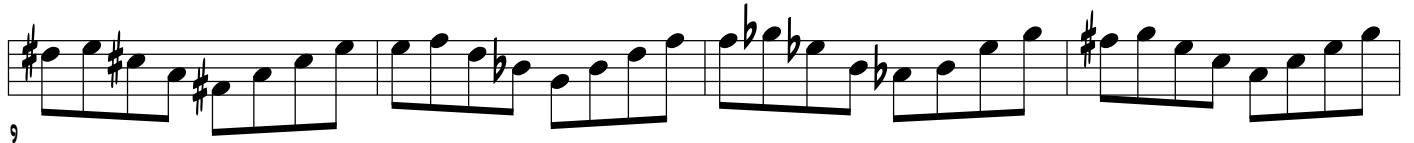
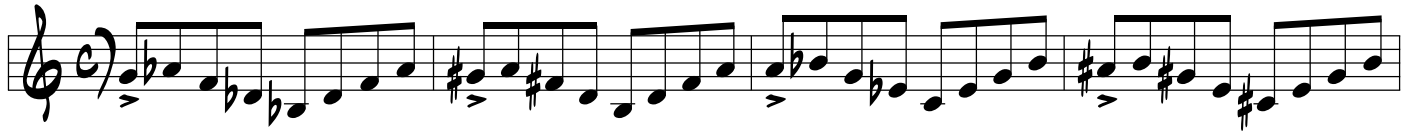

22

5 5 5 5 5 5

25

5 5 5 5 5 5

28

5 5 5 5

AND NOW...MORE SCALES

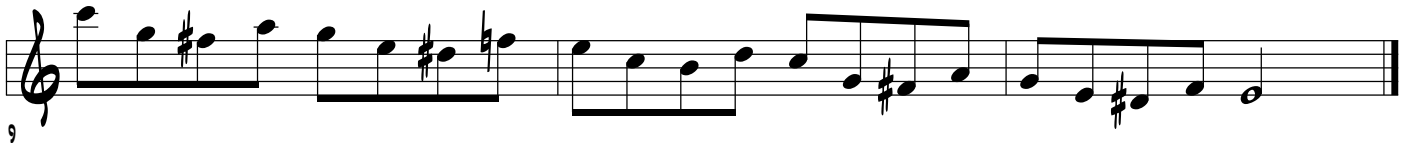

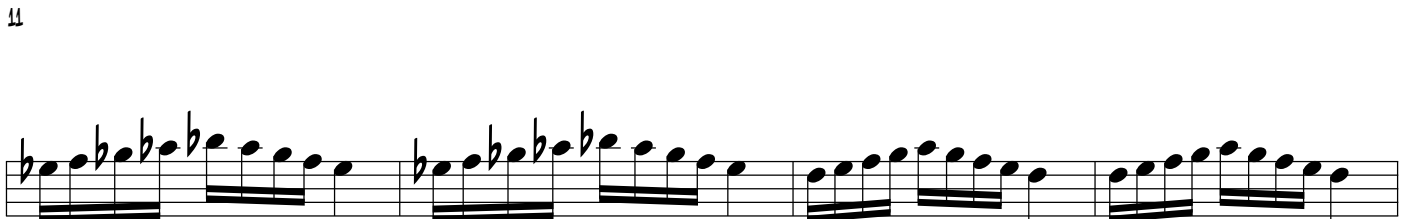
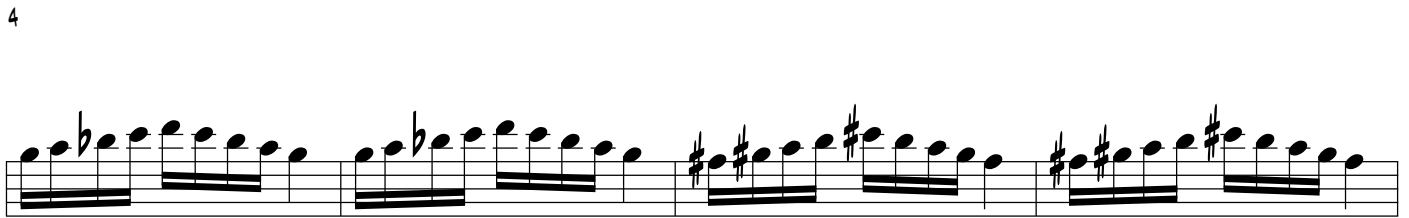

25

AGAIN WITH THE SCALES

5

5

9 DIMINISHED SCALE

13 DIMINISHED SCALE

17

20

23

4

8

12

16

20

