EASY DOES IT

Tenor Saxophone solo by Sonny Stitt
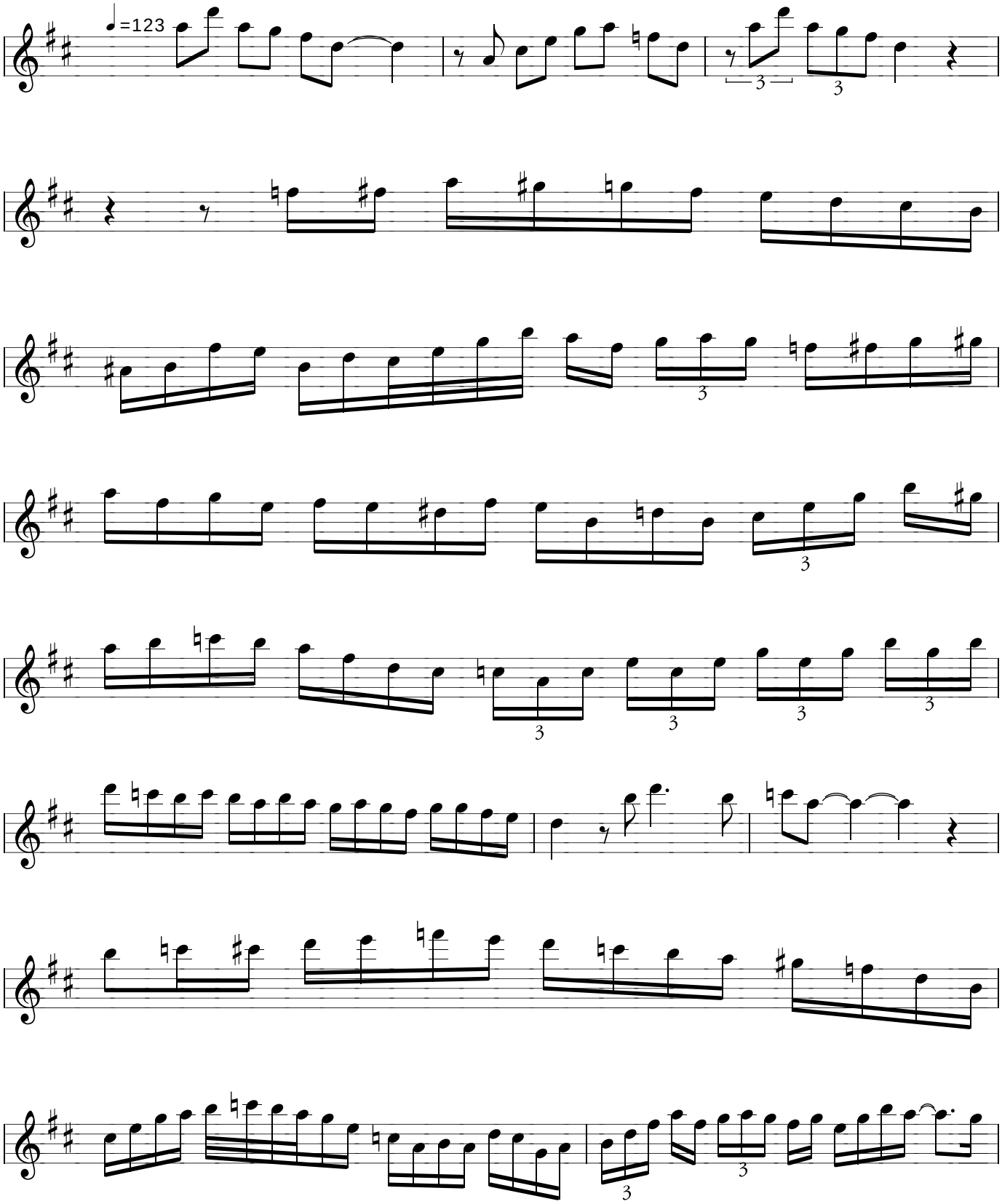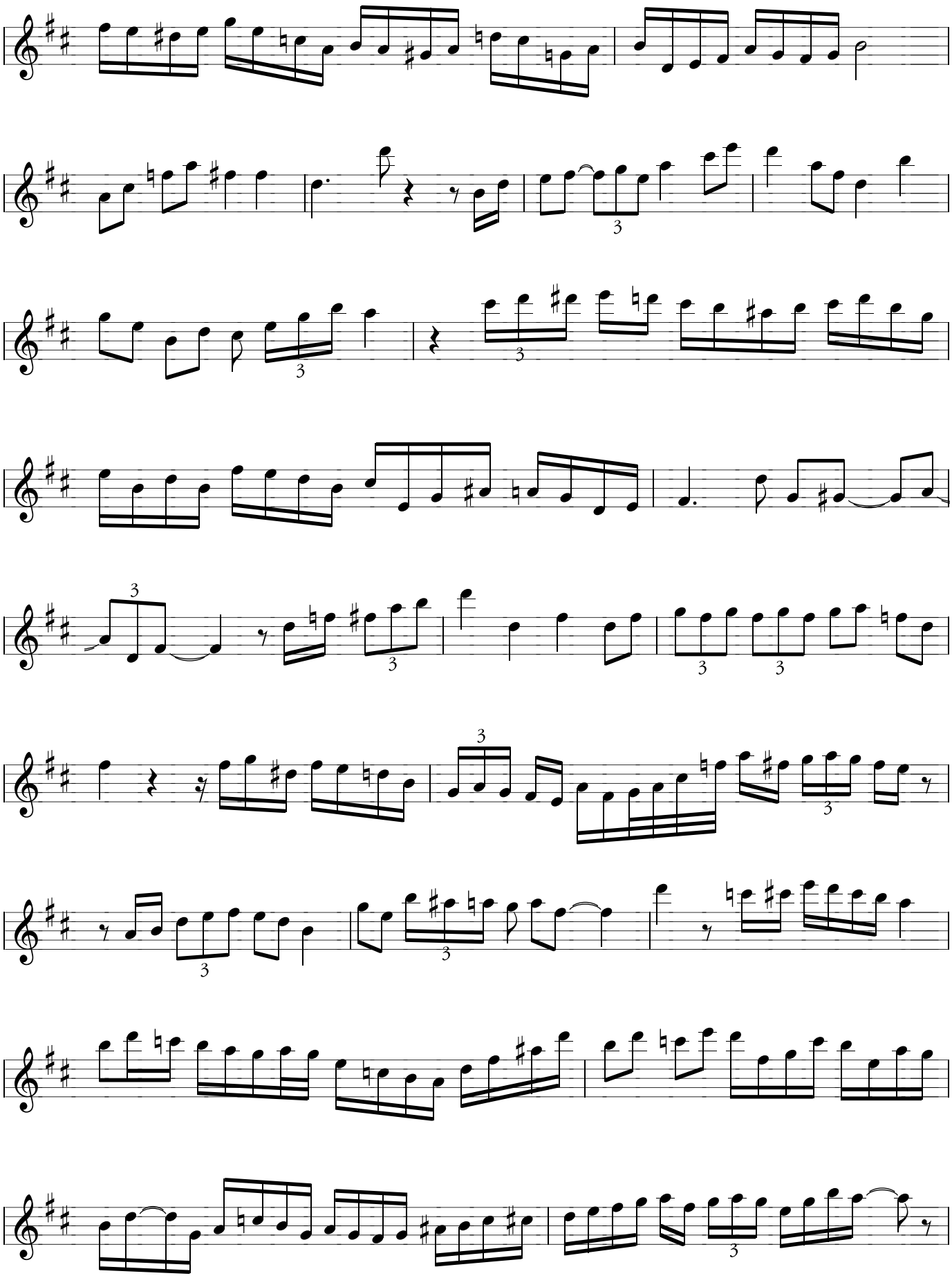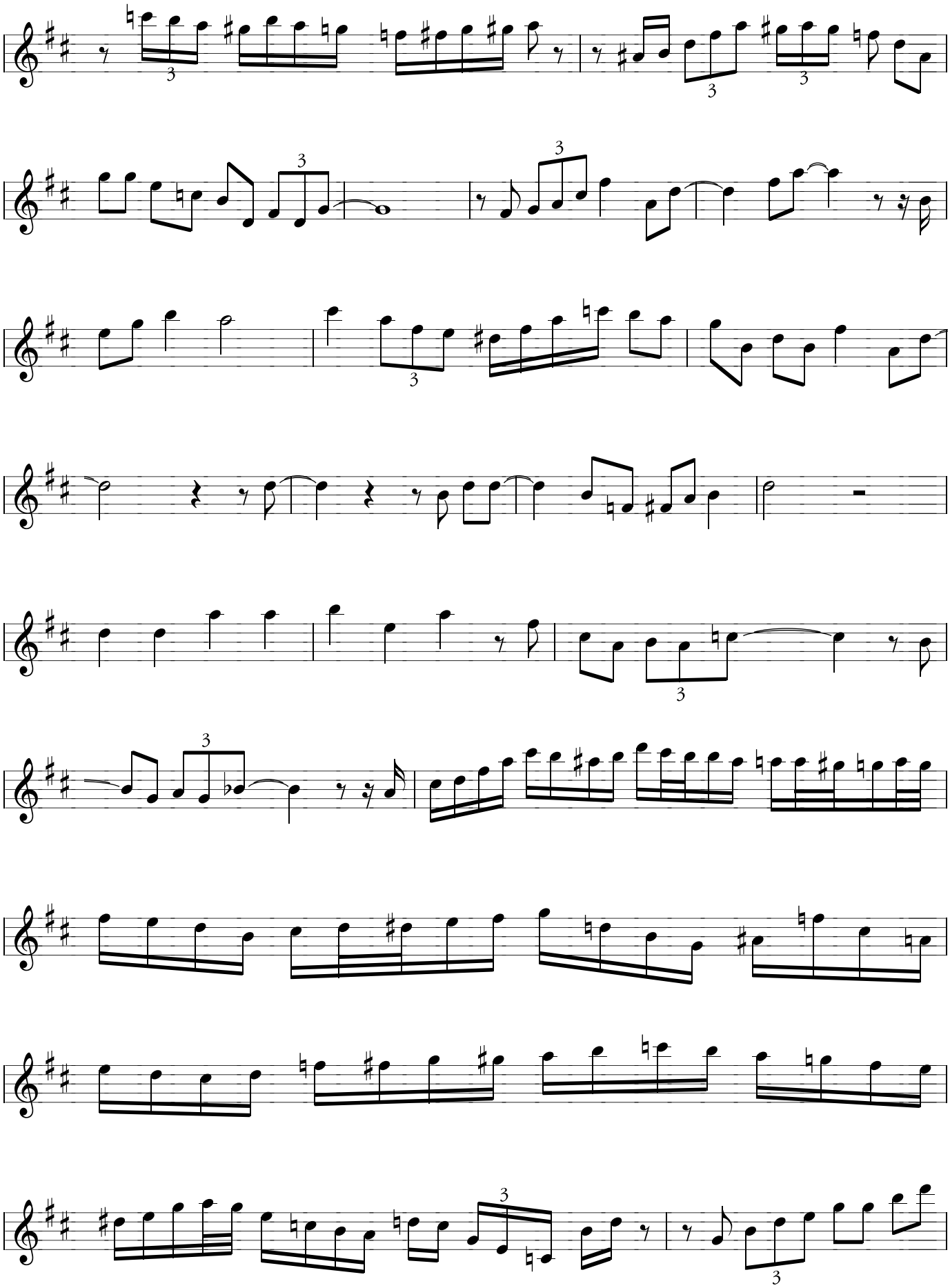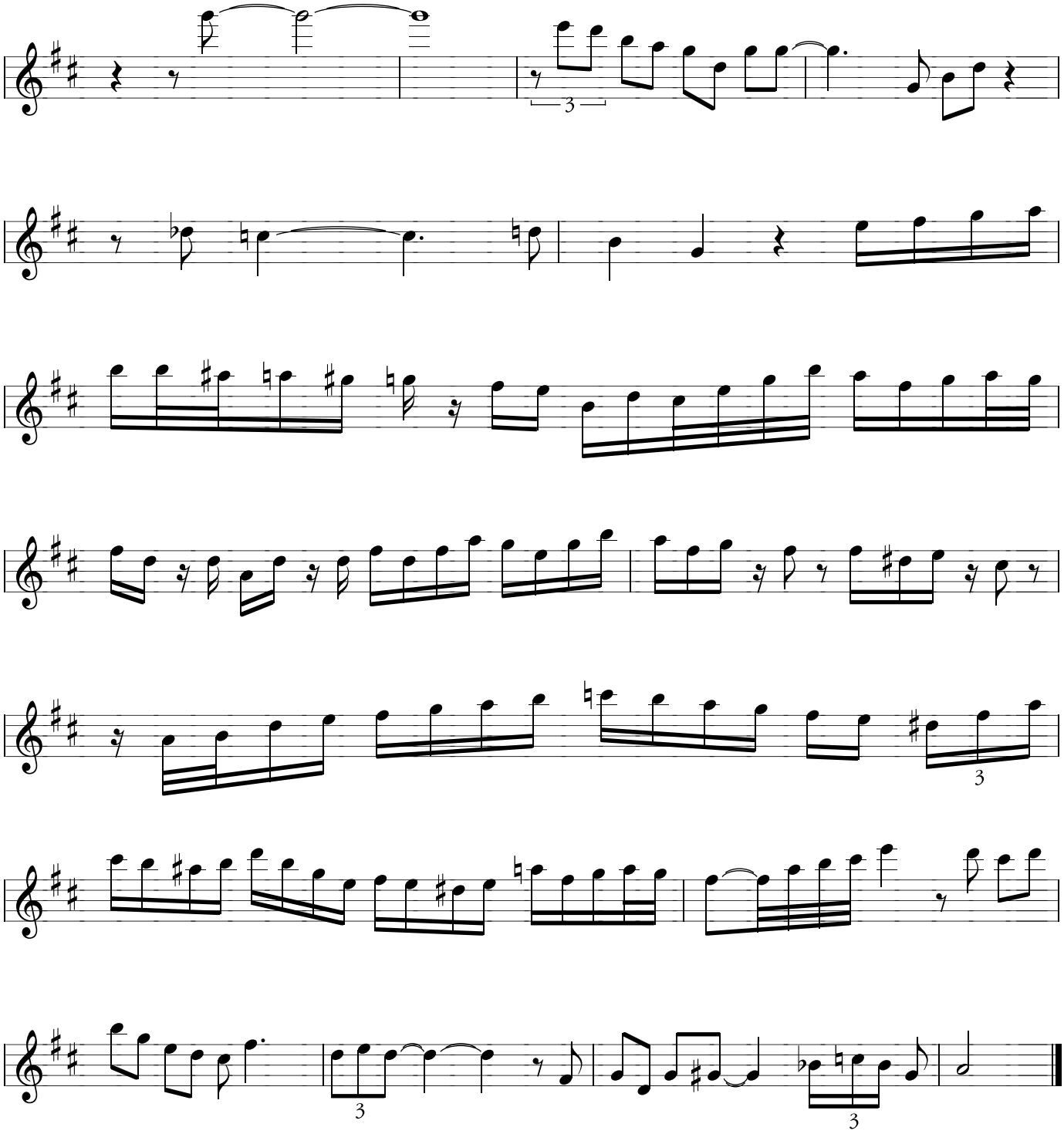
From "Sonny Stitt sits in with the Oscar Peterson Trio"