A Foggy Day In London Town

Spike Robinson Tenor Saxophone Solo
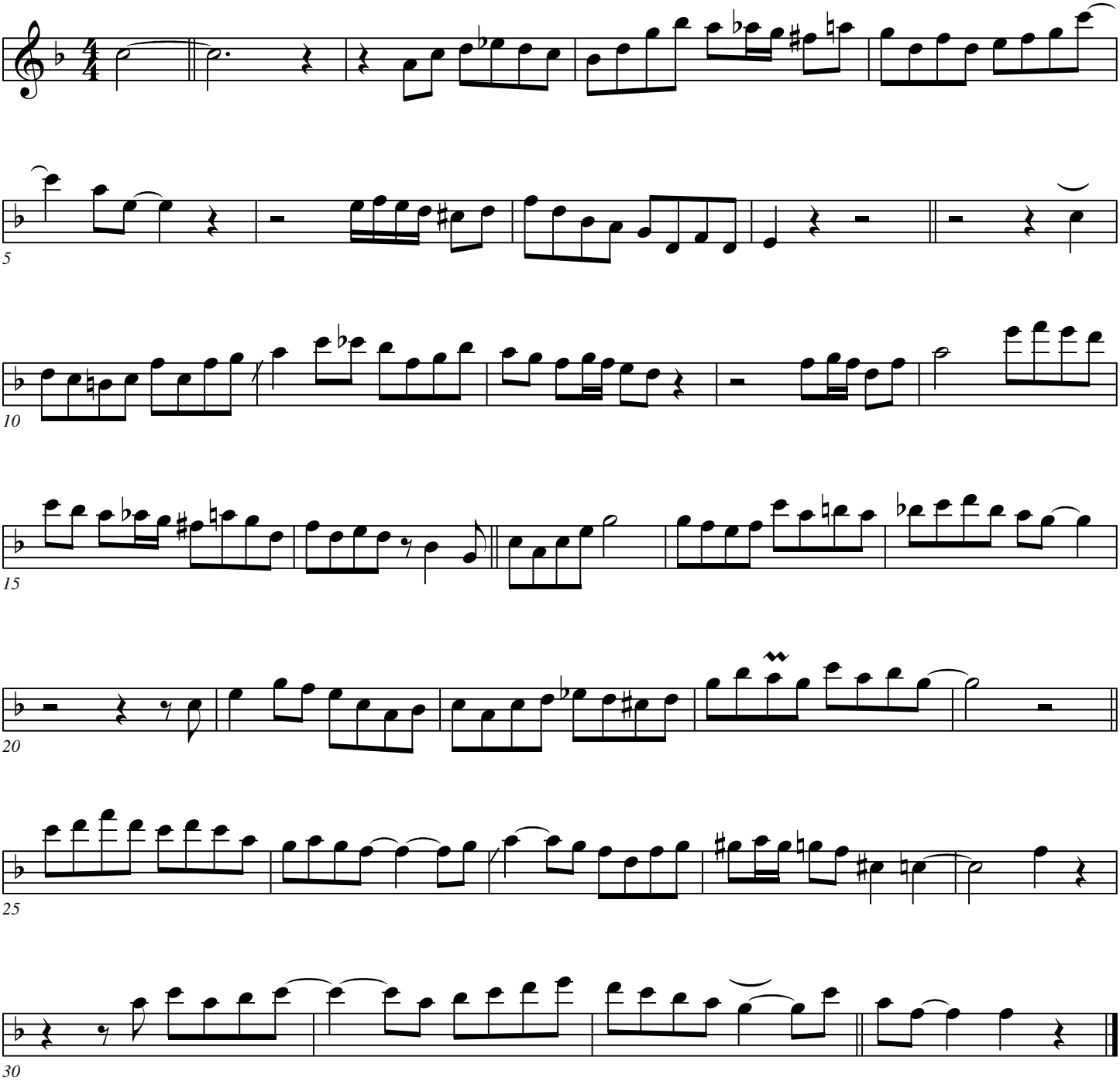
Transcribed by Keith Oxman