

TENOR SAX

THRU TRAFFIC

RALPH BOWEN'S SOLO FROM HIS CD
"KEEP THE CHANGE"

TRANSCRIBED BY
CHARLES MCNEAL

910 BPM

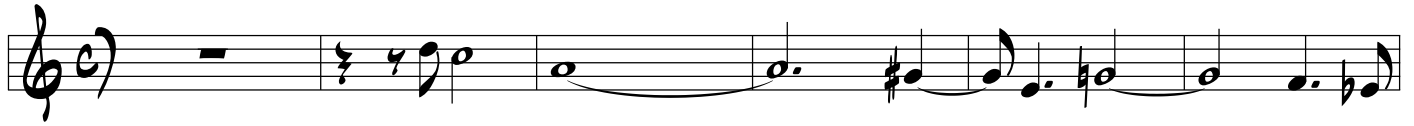

40

45

49

54

59

64

69

74

79

83

88

95

98

104

109

114

155

160

165

CHORD CHANGES

170

A^M7

F^M7

A^M7 **C^M7**

F^M7 **A^M**