Tenor Sax

The Moontrane

Dexter Gordon's solo from his recording "Sophisticated Giant"

Transcribed by
Charles McNeal
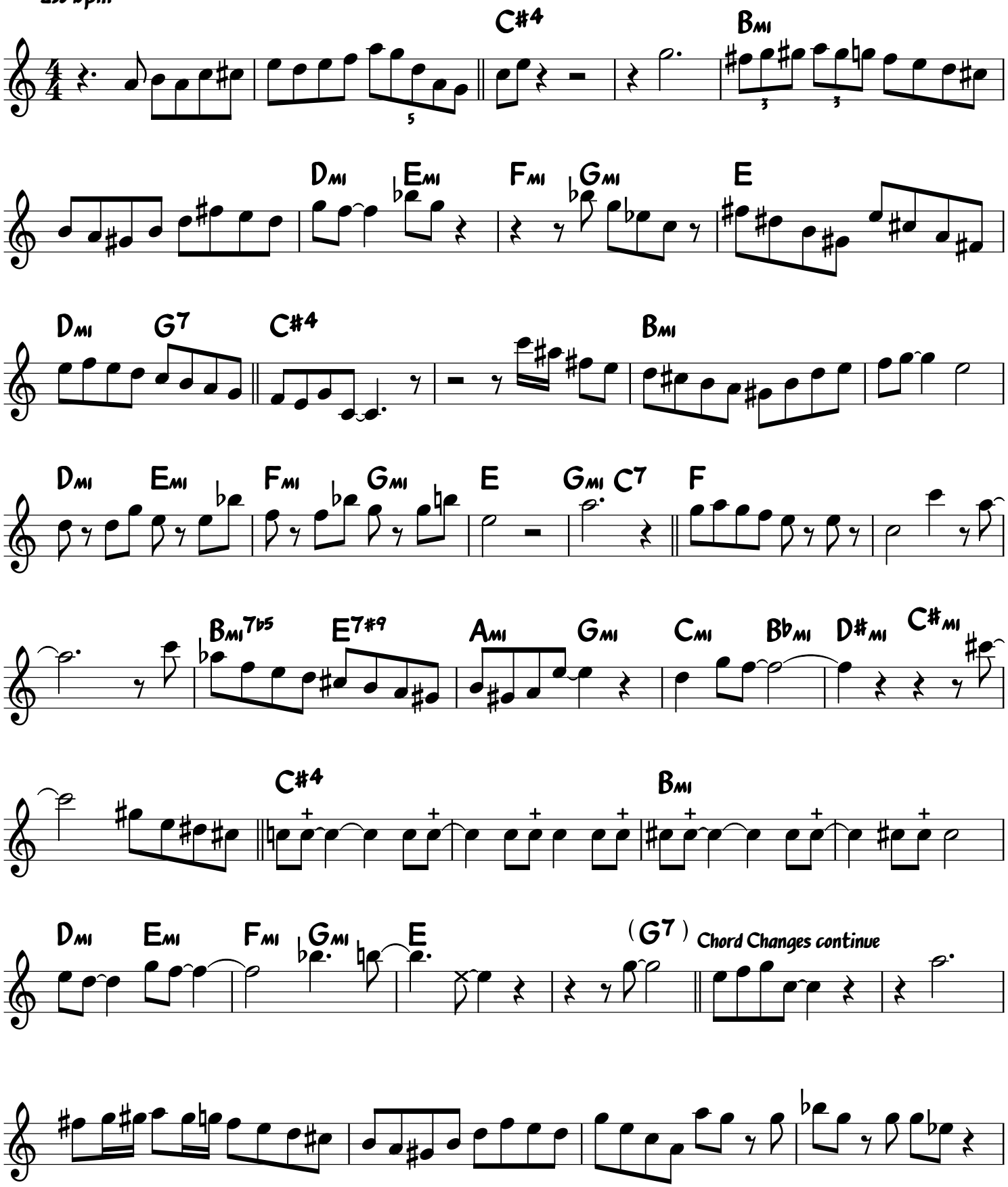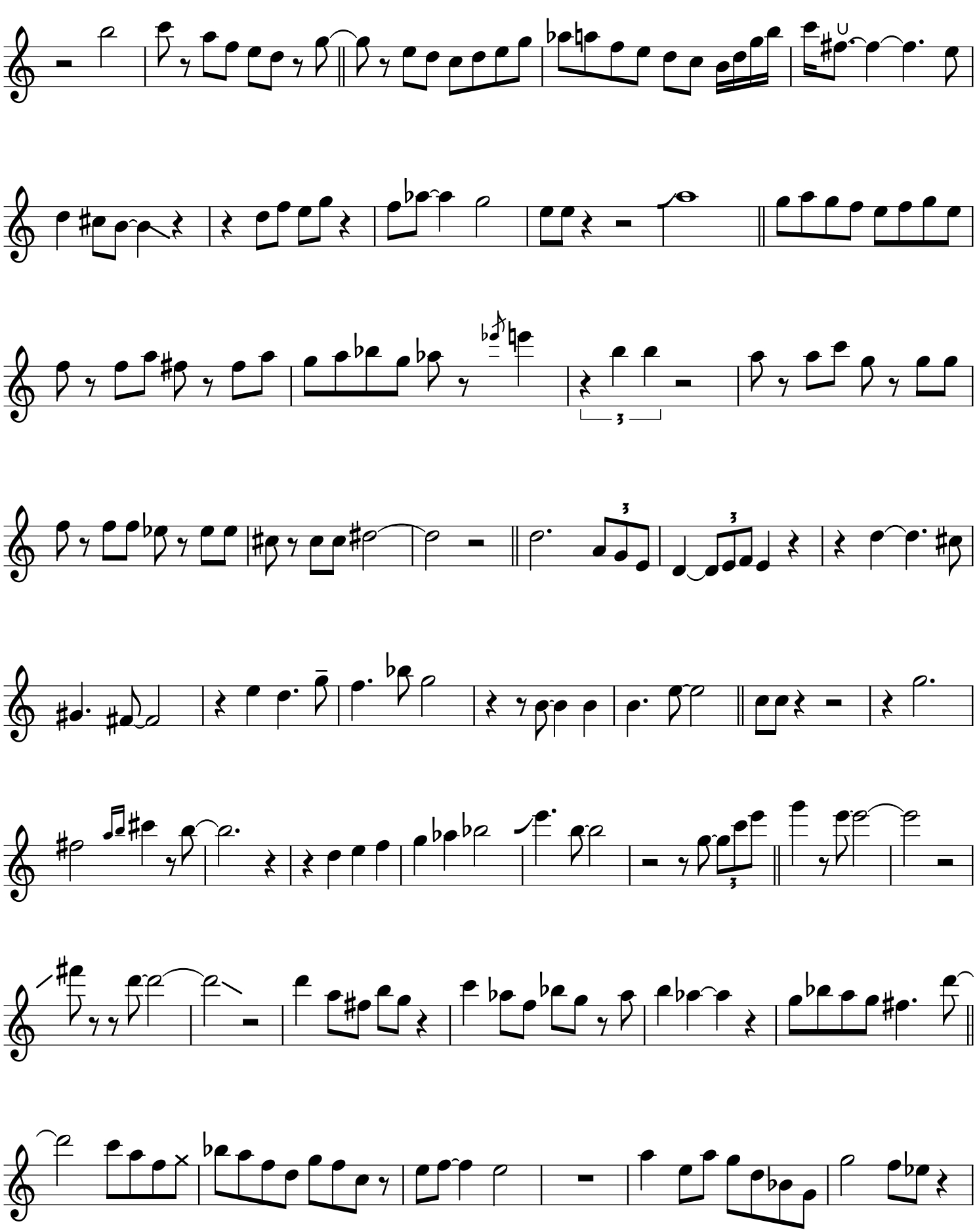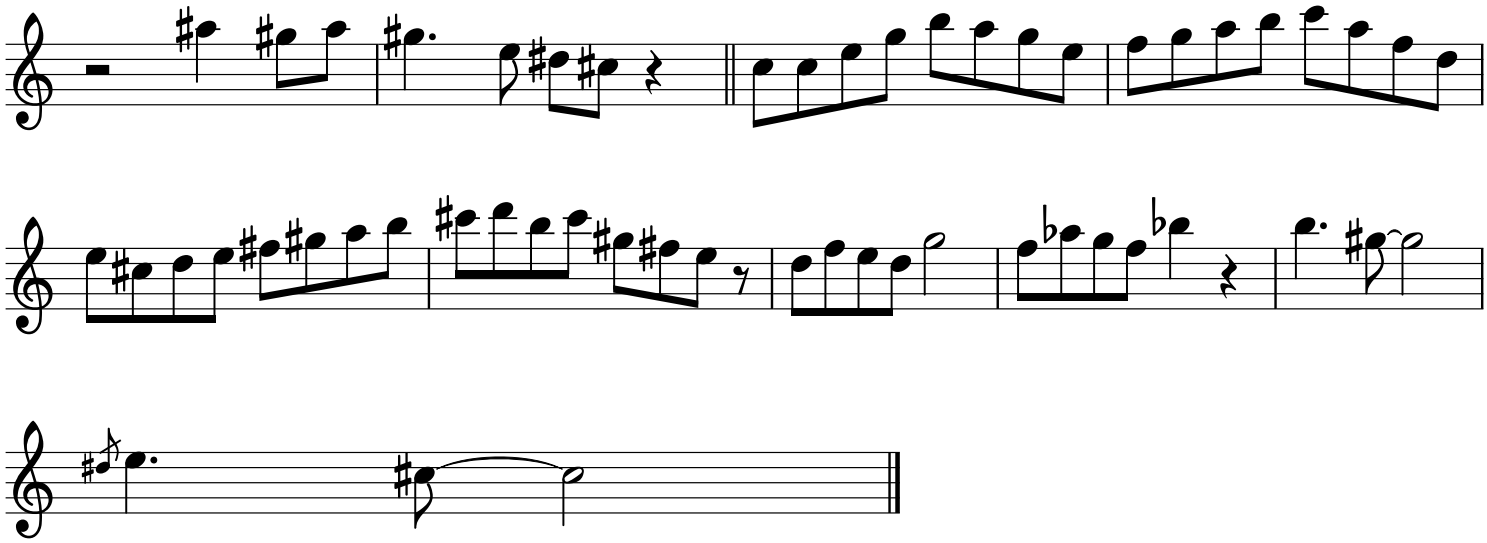
235 bpm