

TENOR SAX

THE JUMPING BLUES

DEXTER GORDON'S SOLO FROM HIS CD "THE JUMPING BLUES"

TRANSCRIBED BY
CHARLES McNEAL

200 BPM

BLUES

5

10

15

20

25

30

35

40

45

50

55

60

65

70

75

80

85

90

95

100

105

110

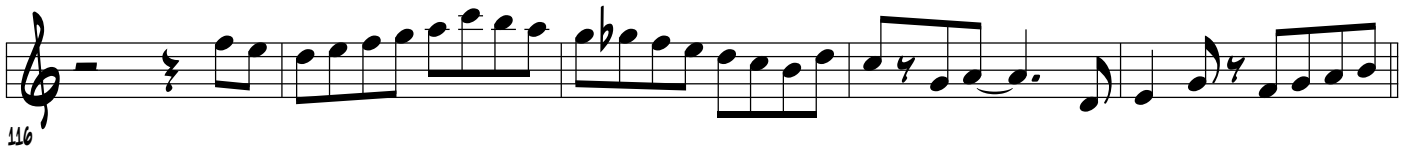

121