

TENOR SAX

SEVEN STEPS TO HEAVEN

GEORGE COLEMAN'S SOLO FROM THE MILES DAVIS
CD "SEVEN STEPS TO HEAVEN"

TRANSCRIBED BY
CHARLES McNEAL

280 BPM

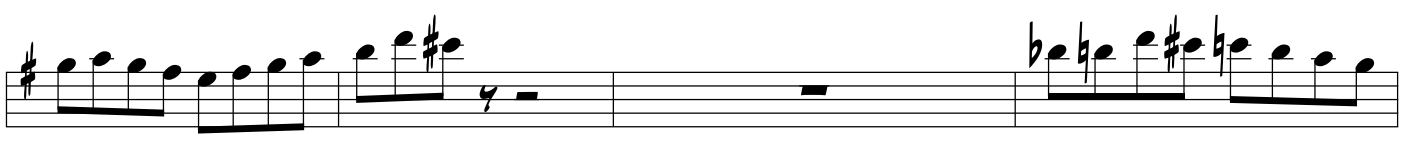

29

33

37

42

47

52

57

61

66

71

76

81

86

90

95

CHORD CHANGES

G F#7(b5) B7ALT EM A7 AM D7

100

F7 G G F#M7(b5) B7ALT EM A7

106

Am D7 F7 G D Em A7

112

D Gm C7 F Bbm Eb7 Ab Am D7

118

G F#m7(b5) B7ALT Em A7 Am D7

124

F7 G

130