

# TENOR SAX

## RUNFERYERLIFE

BOB MINTZER'S SOLO FROM THE "STRECH RECORDS" RELEASE "THE HUDSON PROJECT"

TRANSCRIBED BY CHARLES McNEAL

275 BPM

### RHYTHM CHANGES

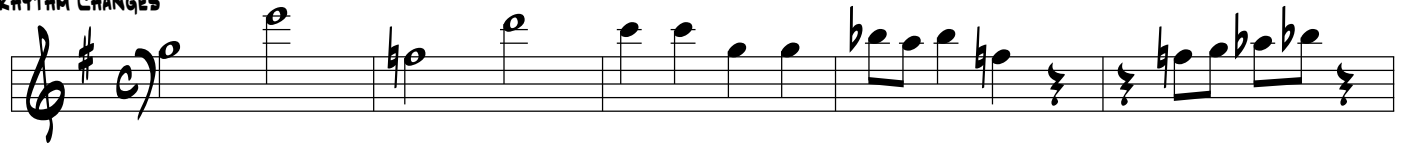

29

72

77

82

86

91

96

101

\*VERY LOOSE WITH THE TIME FEEL-----

105

-----\*

109

113

118

123

128

133

138

143

148

