

Tenor Sax

# One By One

250 bpm

Javon Jackson's solo from his CD "Once Upon A Melody"

Transcribed By  
Charles McNeal

Bm7b5 E7b9 Ami7 Dmi G7<sub>3</sub> C

Bm7b5 Bb7 Ami Ami/G F#m7b5 F7 E7 Ami7 Bm7b5 E7b9

Ami7 Dmi G7 C Bm7b5 Bb7 Ami Am/G

F#m7b5 F7 E7 Ami7 F#7 B7 Emi7 C#m7b5

F#m7b5 B7b9 Emi7 C7 B7 Bb7

Ami7 C7/D F#m7b5 F7 E7 Ami7

Bm7b5 E7b9 Ami7 Dmi G7 C

Bm7b5 Bb7 Ami7 Ami7/G F#mi7b5 F7 E7

A<sub>mi</sub>7

Chord Changes continue

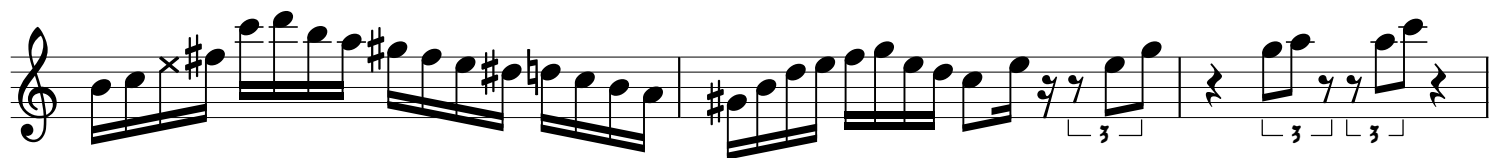
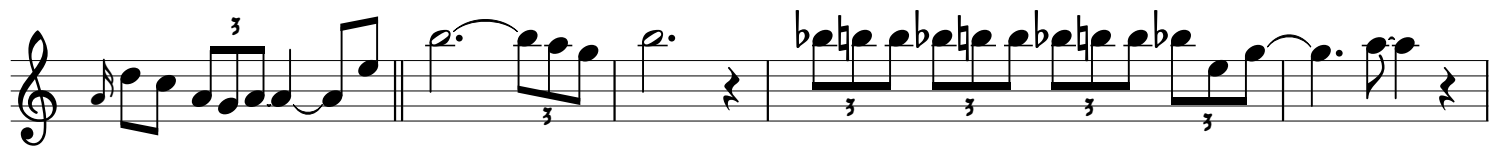
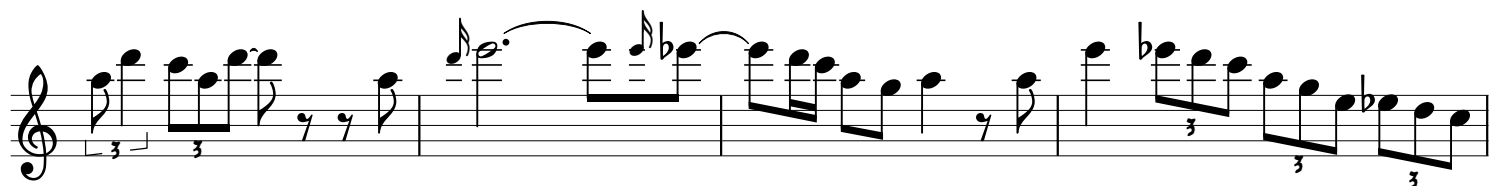
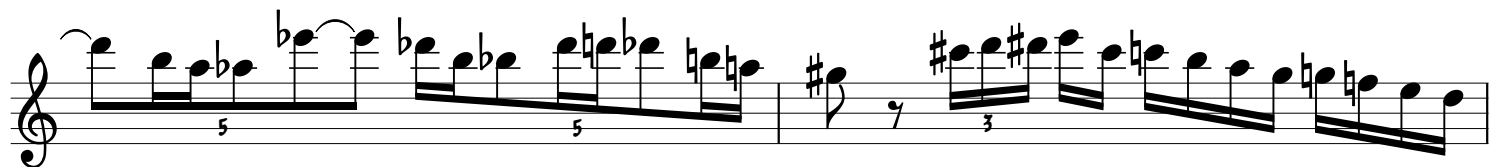

