

# Tenor Sax

300 bpm

# Oleo

Walter Smith III solo with The Berkeley All-Star Quartet

Transcribed by  
Charles McNeal

Rhythm Changes

"no rhythm section"

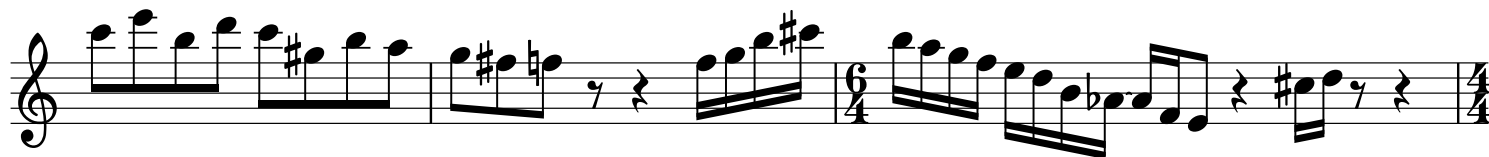

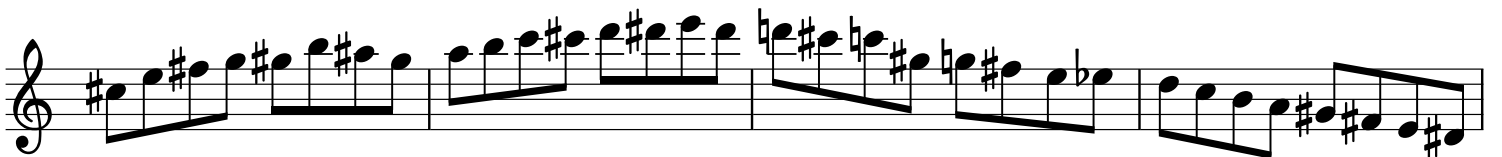
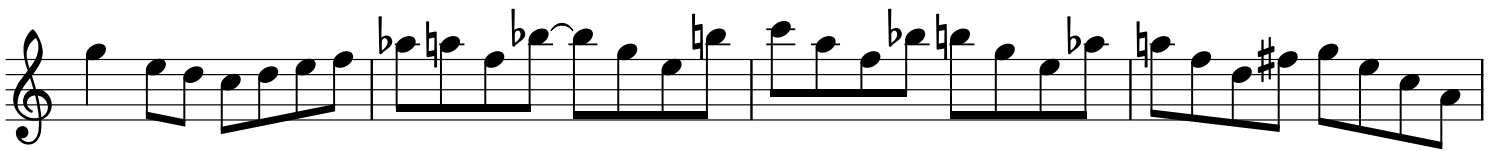

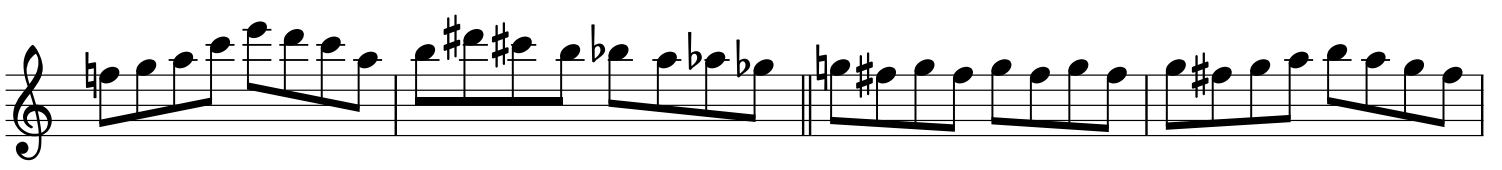
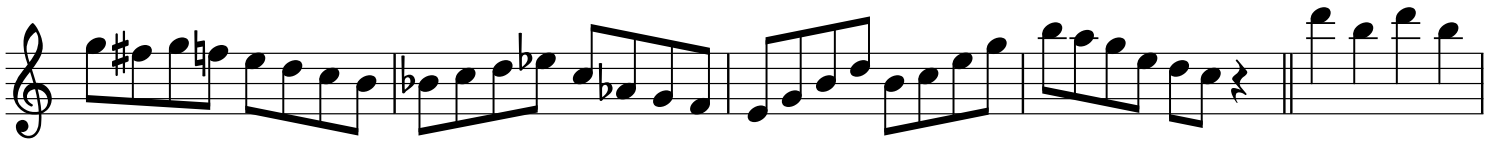
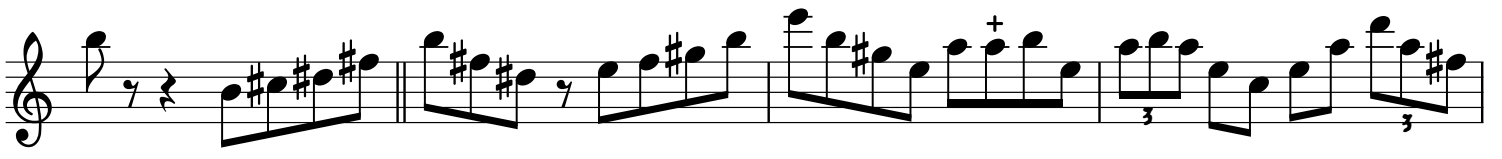
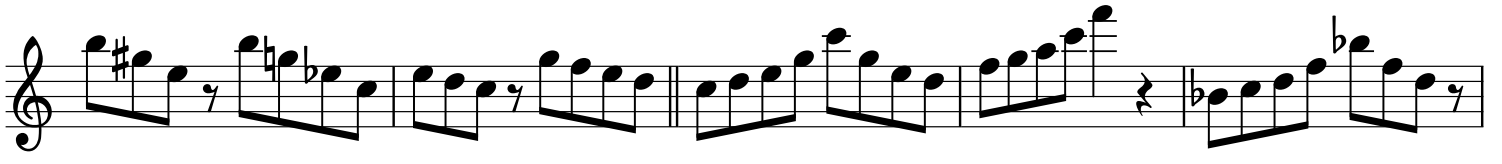

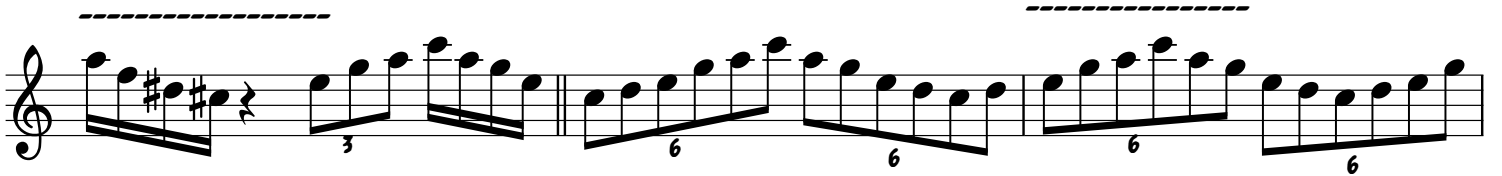
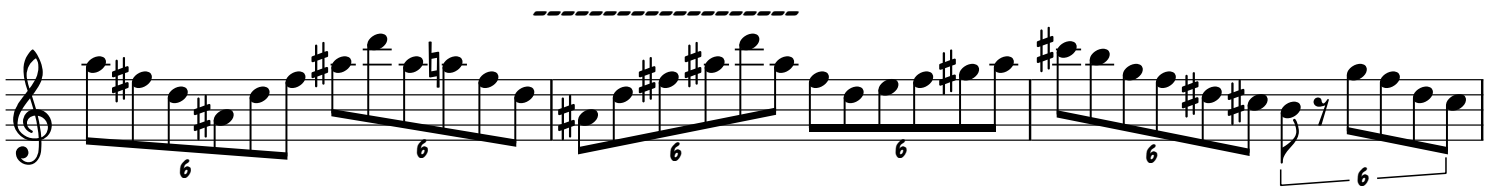
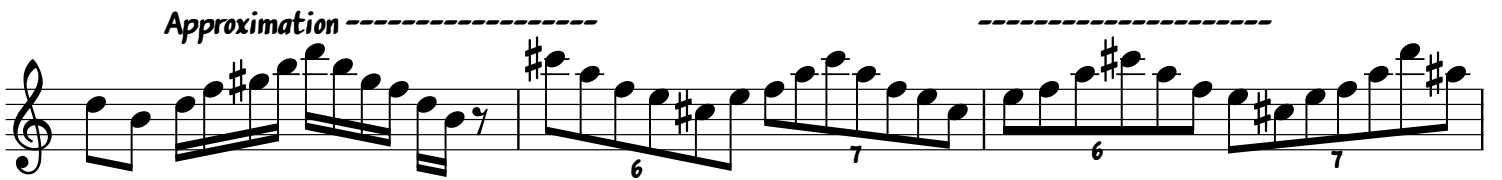
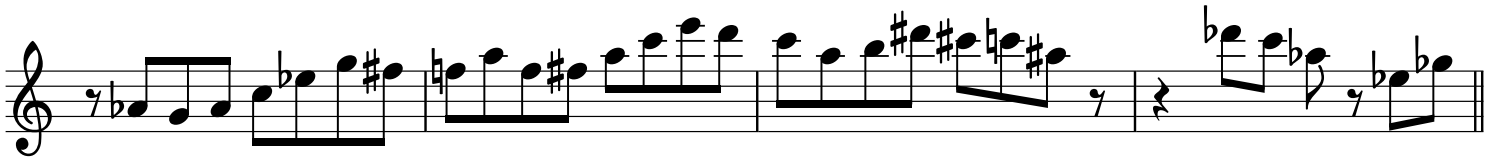

----- end approximation

