

# TENOR SAX

## MY SHINING HOUR

RICKEY WOODARD'S SOLO FROM HIS CD "PICTURE THIS"

TRANSCRIBED BY  
CHARLES McNEAL

230 BPM

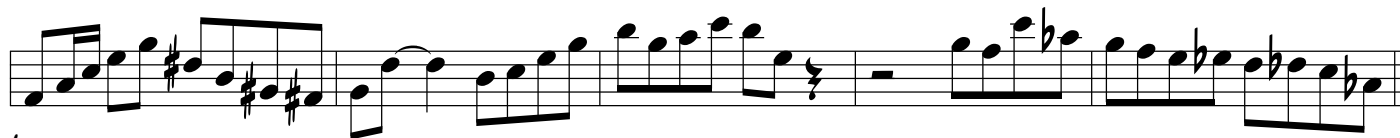

35

39

44

49

55

58

62

67

72

75

79

83

87

91

96

101

106

110

115

120 *s*

125

130

134

139

150 **15**

169 **11**

184 **11**

**CHORD CHANGES**

C AM D7 G7 C

199

B $\phi$  E7+9 AM B $\phi$  E7+9

205  
AM D7 DM G7 GM C7

211  
F FM B $\flat$ 7 DM G7

217  
C DM E $\phi$  A7+9 DM G7

223

C

DM

G7

229