

TENOR SAX

MOMENT'S NOTICE

MICHAEL BRECKER'S SOLO FROM ARTURO SANDOVAL'S
CD "SWINGIN"

TRANSCRIBED BY
CHARLES McNEAL

250 BPM

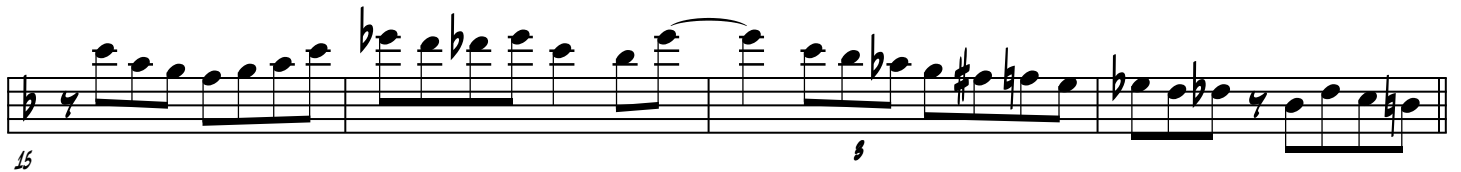
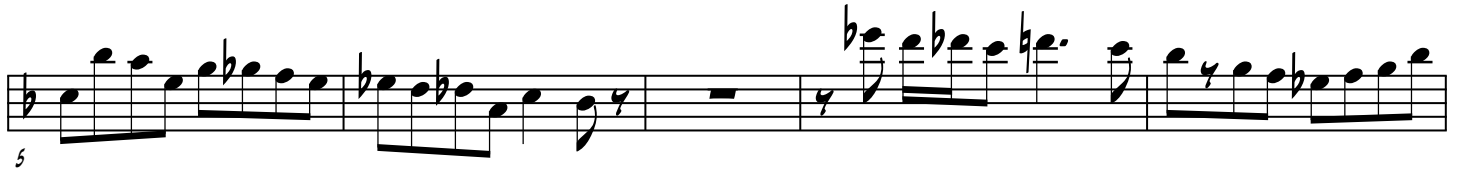

MOMENT'S NOTICE (CONT.)

MOMENT'S NOTICE (CONT.)

68

72

76

CHORD CHANGES

78

F#MIN B7 GMIN C7 F BbMIN Eb7 EMIN A7 FMIN Bb7

84

Eb EMIN A7 DMIN CMIN F7 Bb BbMIN Eb7

90

¹ A MIN D7 BbMIN Eb7 Ab G MIN C7 ² A MIN D7 G MIN C7

96

F/C G MIN/C A MIN/C G MIN F/C G MIN/C A MIN/C G MIN/C
