

ALTO SAX

# IT'S YOU OR NO ONE

LOU DONALDSON'S SOLO FROM HIS "BLUE NOTE"  
RELEASE "SONNY SIDE UP"

TRANSCRIBED BY  
CHARLES McNEAL

275 BPM

35  Musical staff 35, starting with a treble clef and a key signature of two sharps (F# and C#). The melody begins with a dotted quarter note followed by eighth notes. A fermata is placed over the first measure. A dynamic marking 's' (sforzando) is located below the staff towards the end.

37  Musical staff 37, continuing the melody. It features a quarter rest followed by eighth notes. A dynamic marking 's' is present below the staff.

41  Musical staff 41, featuring a series of eighth notes and quarter notes. A double bar line is present in the middle of the staff.

46  Musical staff 46, starting with a quarter rest followed by eighth notes. A double bar line is present in the middle of the staff.

50  Musical staff 50, featuring eighth notes and quarter notes with various accidentals.

54  Musical staff 54, continuing the melodic line with eighth and quarter notes.

58  Musical staff 58, featuring eighth notes and quarter notes with various accidentals.

62  Musical staff 62, featuring eighth notes and quarter notes with various accidentals. A dynamic marking 's' is located below the staff.

66 

70 

75 

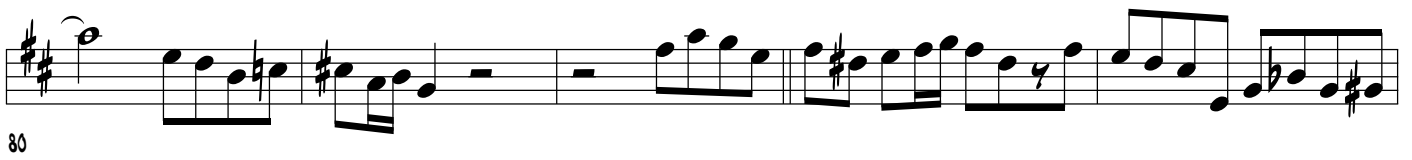
80 

85 

89 

94 

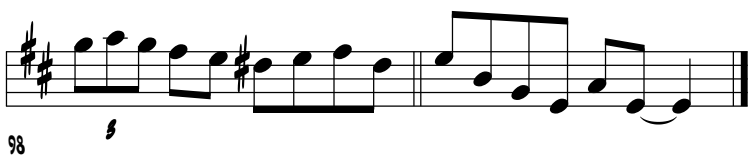
98 

EM A7 D B7 EM A7

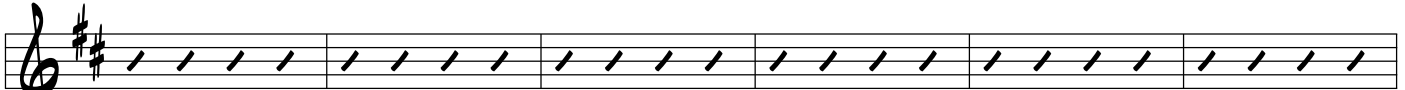

100

D G#m C7 F Bm7(b5) E7+9

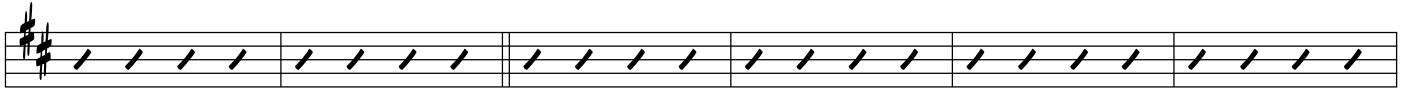

106

A F#7 Bm E7 A F#m B7 EM A7

112

D B7 EM A7 Am D7

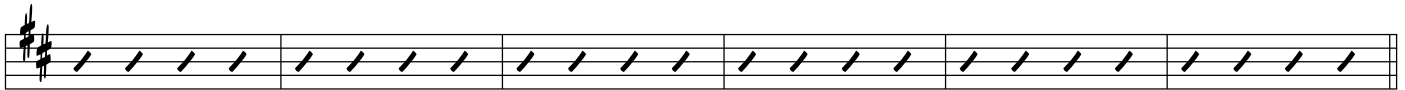

118

G G#m C7 F#m F#m EM A7

124

D

130