

TENOR SAX

DONNA LEE

GARY THOMAS' SOLO FROM THE WALLACE RONEY
RELEASE "OBSESSION"

TRANSCRIBED BY
CHARLES McNEAL

235 BPM

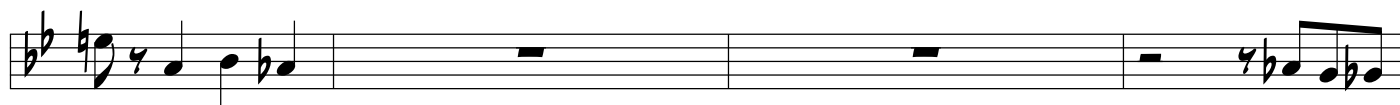
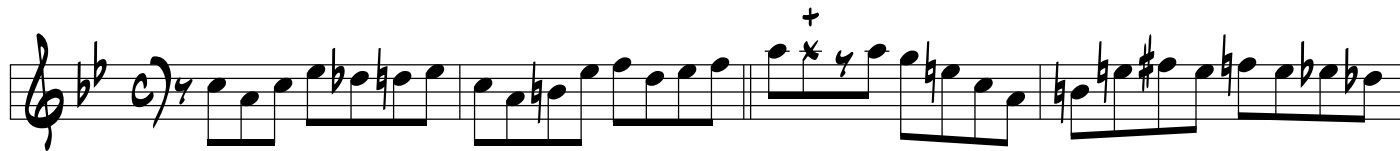

5

9

13

17

21

25

29

33

37

41

45

49

53

58

62

66

CHORD CHANGES

68

74

86

92

98