Tenor Sax

Cindy's Tune

255 bpm

Zoot Sims' solo from the Pepper Adams' CD "Encounter!"
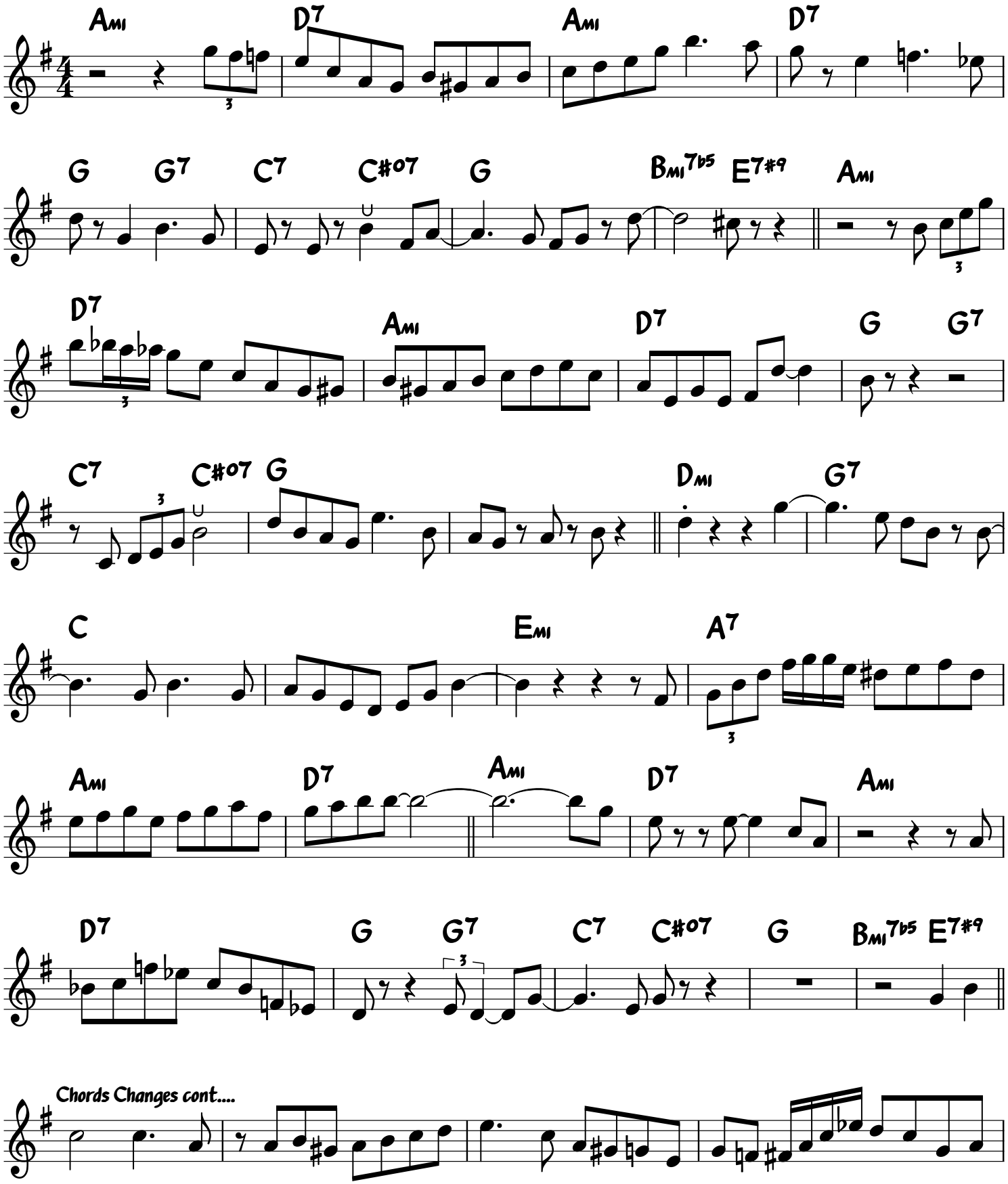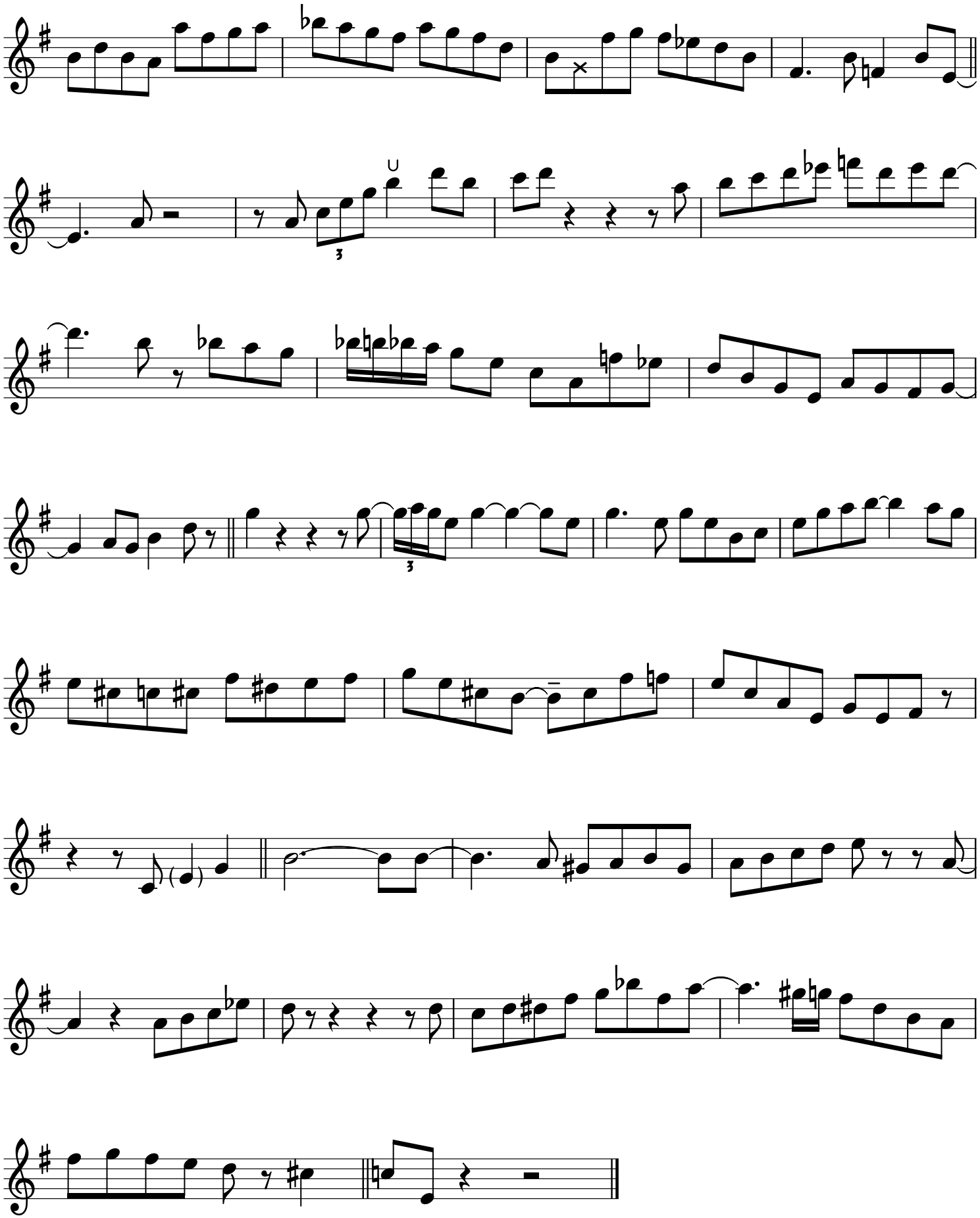
Transcribed by
Charles McNeal