

TENOR SAX

BLUES UP AND DOWN

250 BPM

GENE AMMONS SOLO FROM HIS RELEASE
"ALL STAR SESSIONS WITH SONNY STITT"

TRANSCRIBED BY
CHARLES McNEAL

BLUES

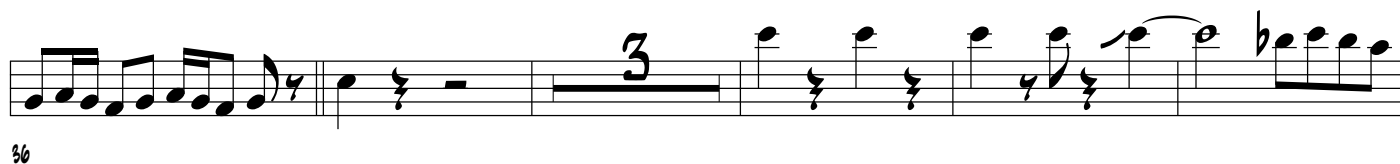
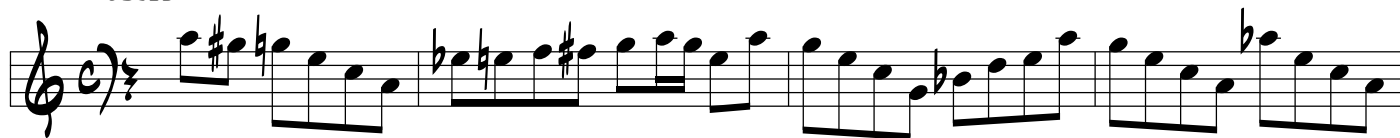

52

60

67

73

79

84
