Tenor Sax

Blue P.G.

220 bpm

Paul Gonsalves' solo from his CD "Boom-Jackie-Boom-Chick"

Transcribed by
Charles McNeal

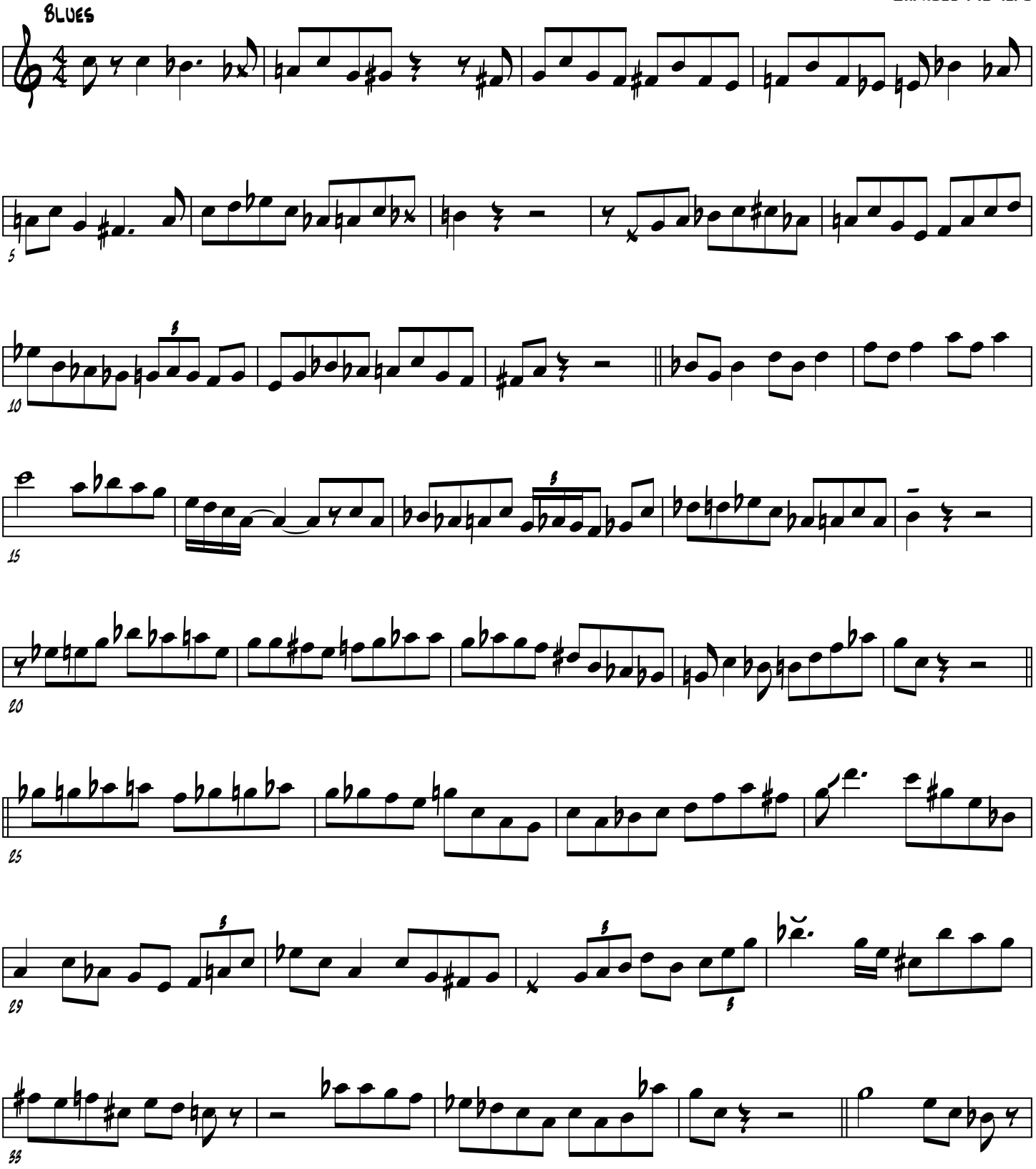

2011

Blue P.G. (cont.)

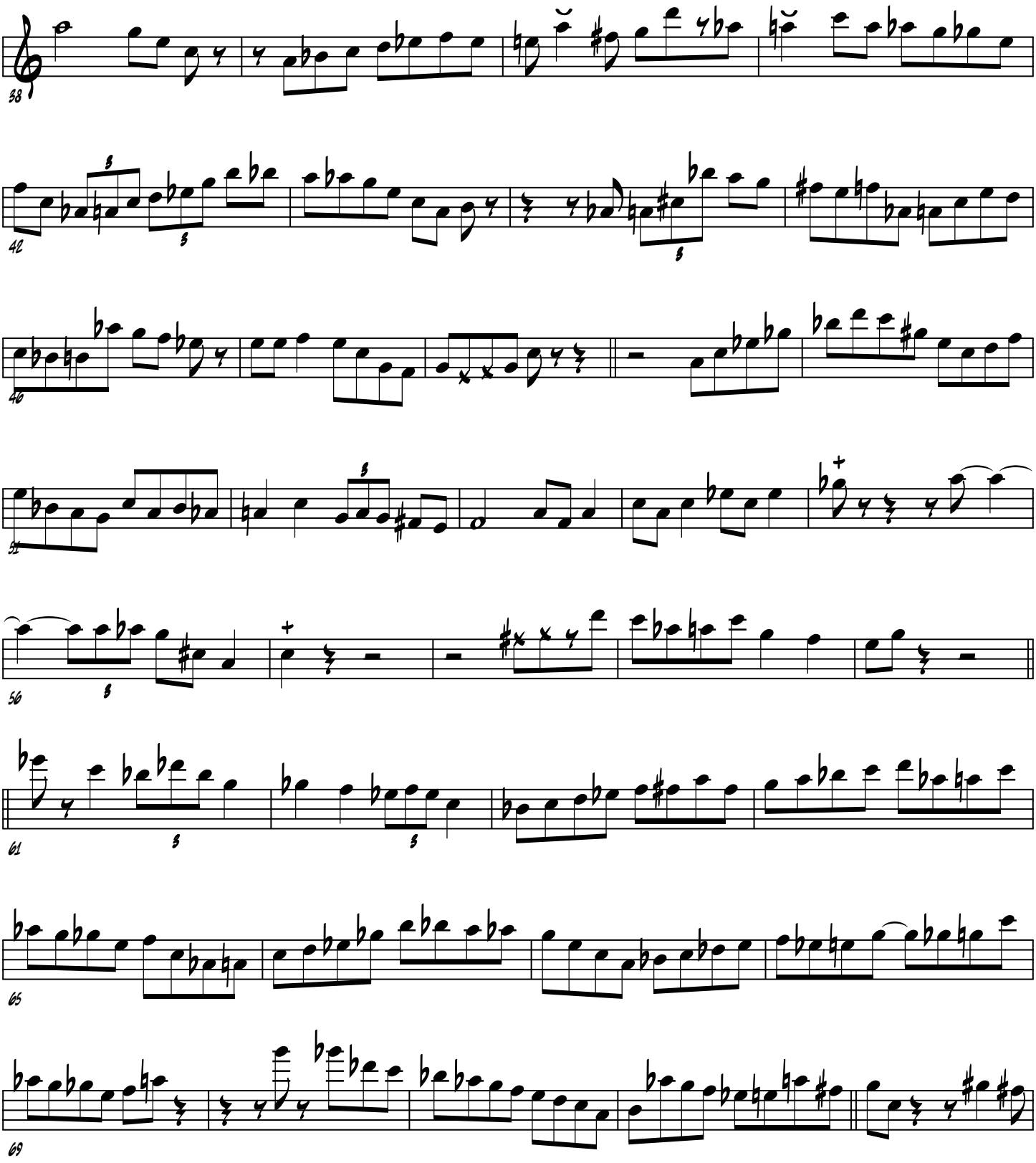

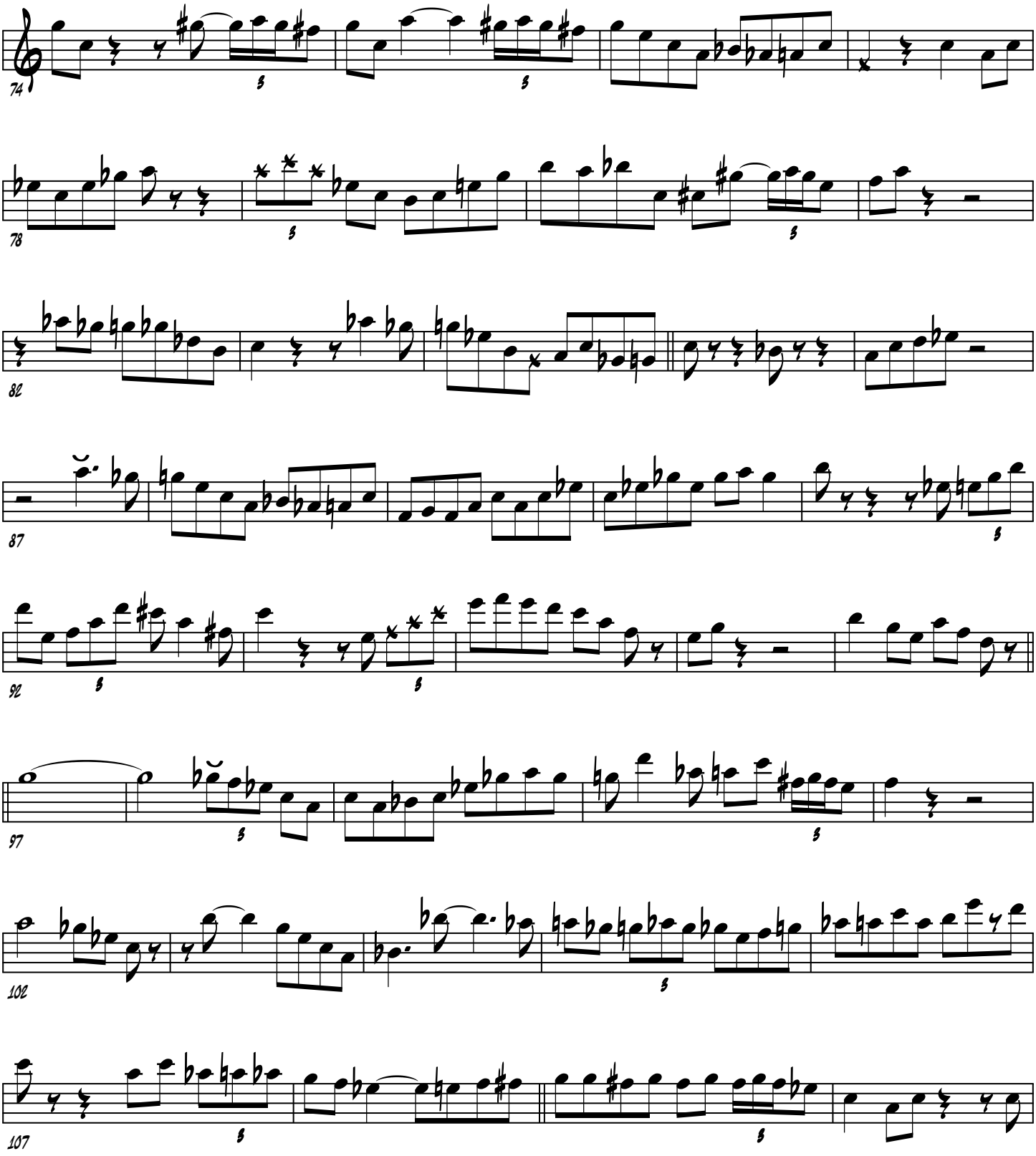
74
78
82
87
92
97
102
107
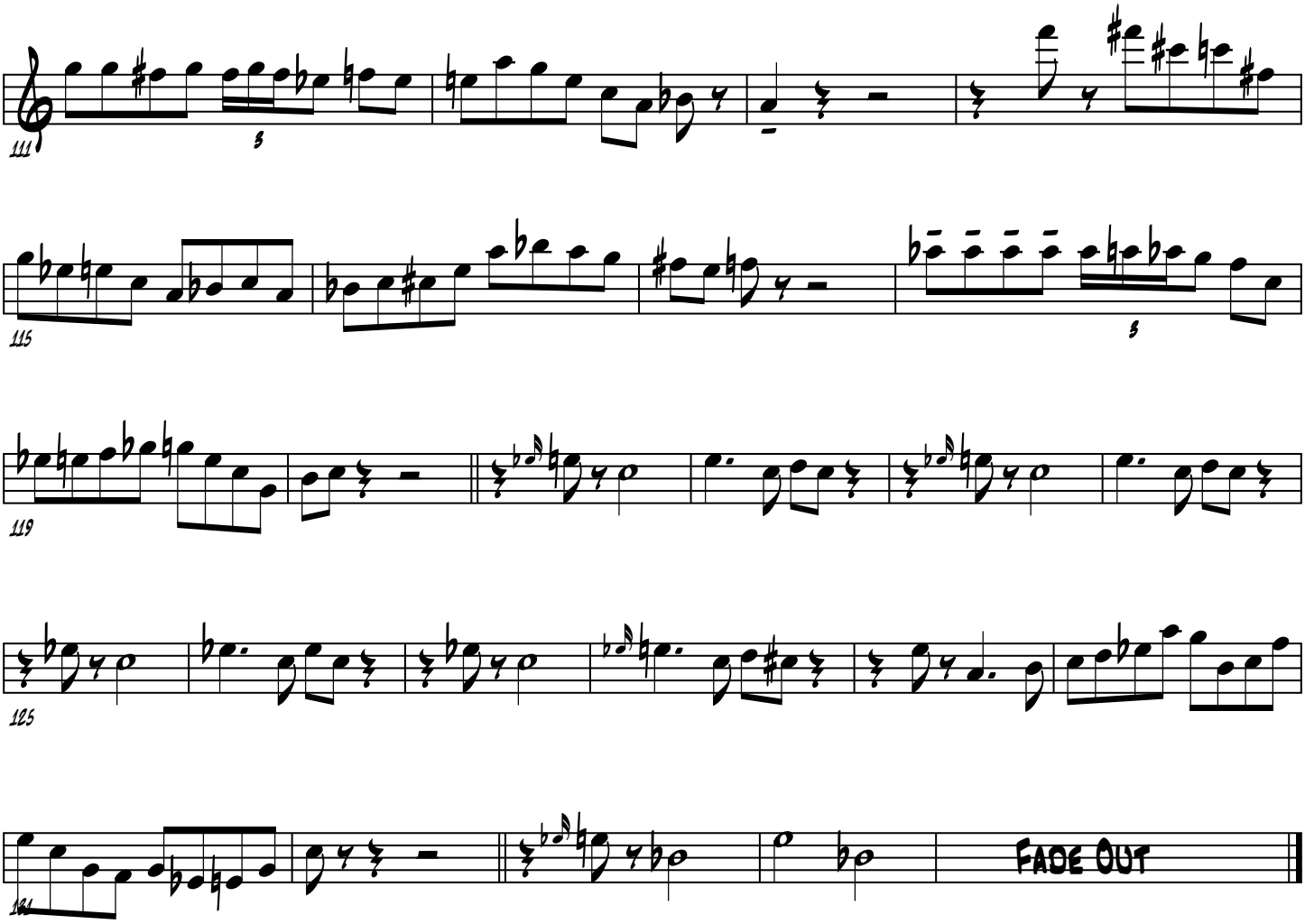
Blue P.G. (cont.)