

TENOR SAX

BIROLIKE

260 BPM

RICH PERRY SOLO FROM THE STEEPLECHASE RELEASE "JAM SESSION: VOL. 26"

TRANSCRIBED BY
CHARLES McNEAL

BLUES

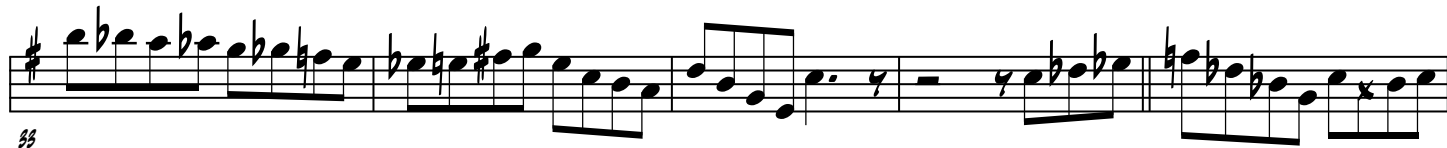
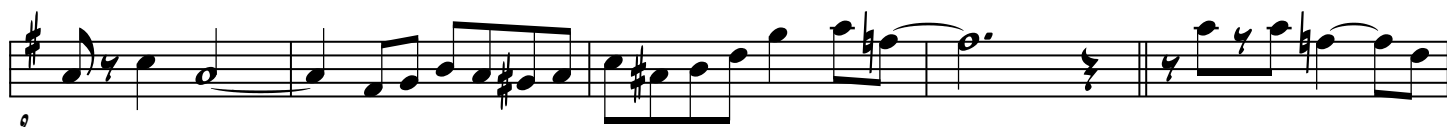

BIRDLIKE

42

46

51

56

59

18:4

63

68

73

BIRDLIKE

78

82

87

91

96

101

105

109

CRACKED NOTE

TROMBONE SOLO

PIANO SOLO

BIRDLIKE

174

11 12 12 8

218

222

11 8

243

3 3 11