

TENOR SAX

APPLE JUMP

DEXTER GORDON'S SOLO FROM HIS CD "BITING THE APPLE"

TRANSCRIBED BY
CHARLES MCNEAL

180 BPM

RHYTHM CHANGES

3

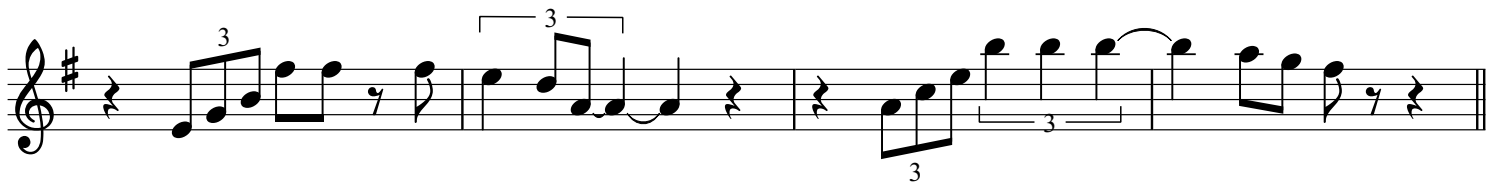
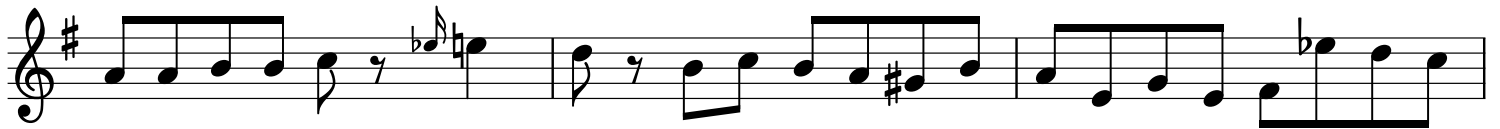

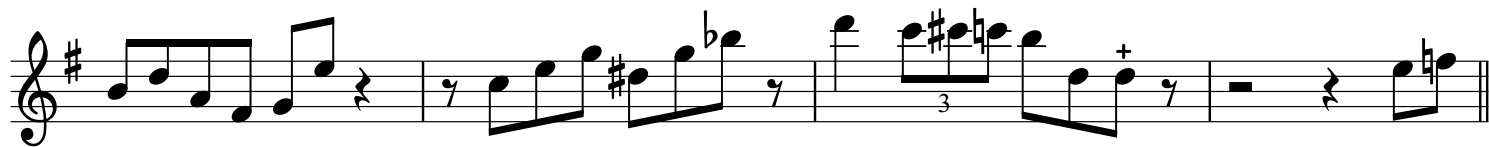
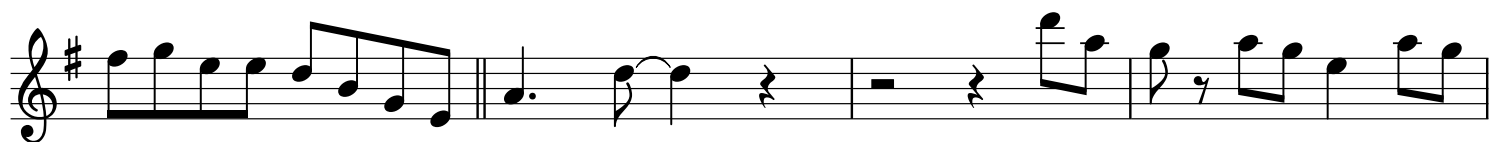
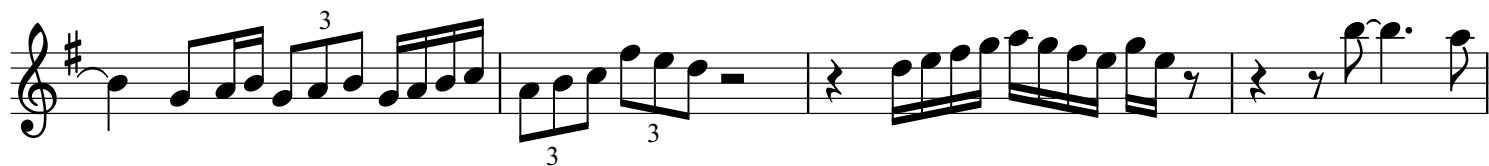

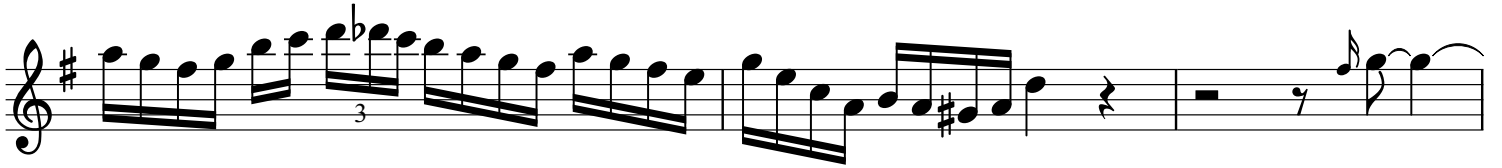
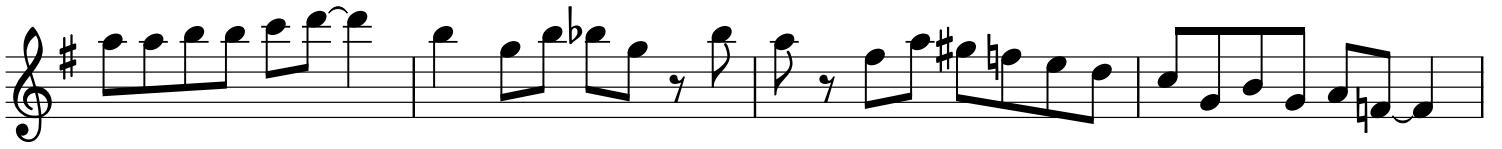

TRILL WITH SIDE "F" KEY

PIANO SOLO || BASS SOLO

