

ALTO SAX

ANTROPOLOGY

CHARLIE PARKER'S SOLO FROM THE RECORDING "INTERNATIONAL JAM SESSION"

TRANSCRIBED BY
CHARLES McNEAL

270 BPM

RHYTHM CHANGES...

6

11

15

19

23

28

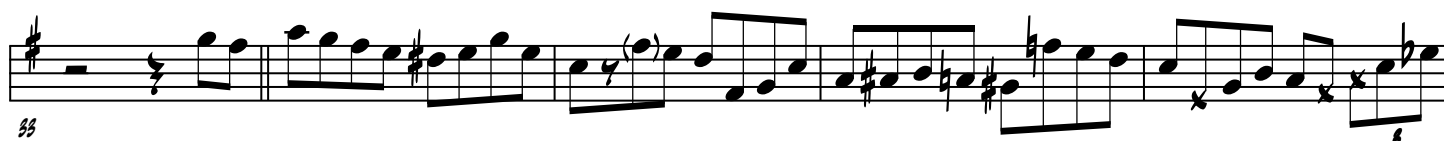

33

ANTHROPOLOGY (CONT.)

115

121

128

135

141

145

152

159