

TENOR SAX

ALL BLUES

GEORGE COLEMAN'S SOLO FROM THE MILES DAVIS
BOX SET "SEVEN STEPS: THE COMPLETE COLUMBIA
RECORDINGS OF MILES DAVIS 1963 - 1964"

TRANSCRIBED BY
CHARLES McNEAL

230 BPM

A7

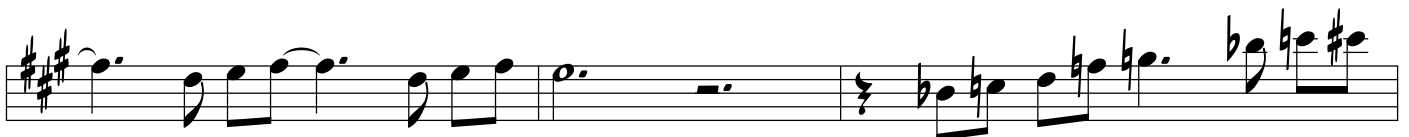
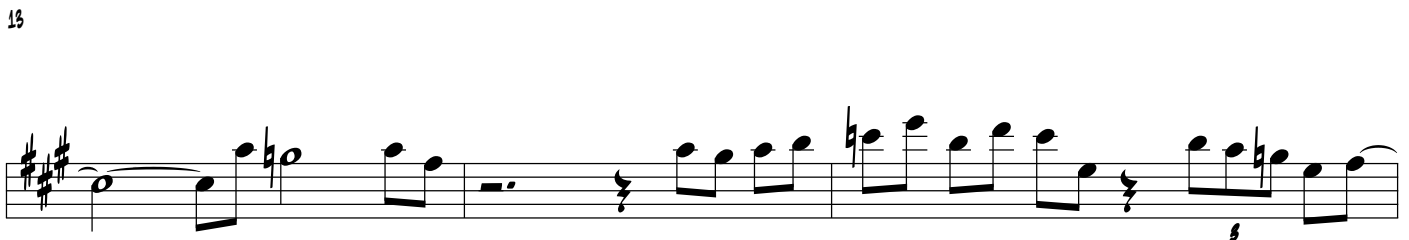
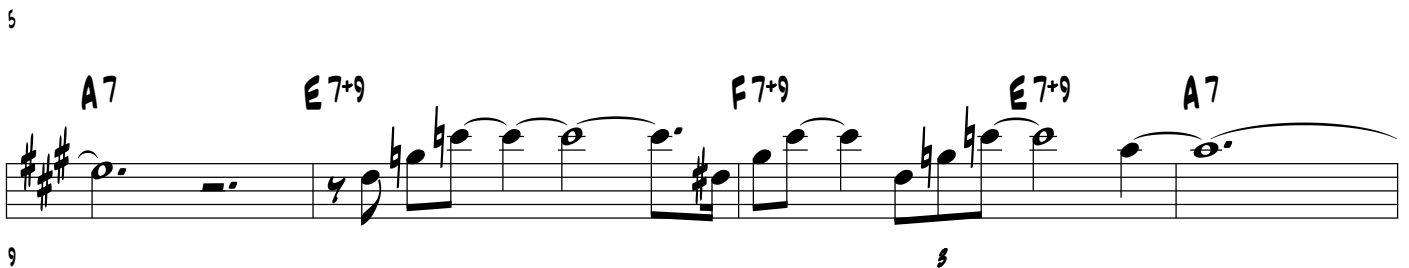
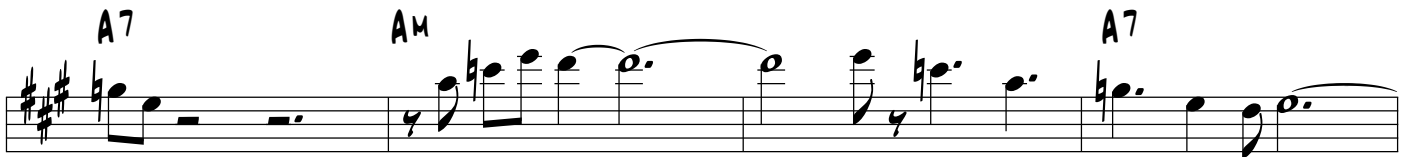

23

26

29

32

35

38

41

44

48

51

54

57

60

63

66

69

72

75

79

82

85