

# ALTO SAX

## ALIVE AND WELL

PHIL WOODS' SOLO FROM HIS CD "AMERICAN SWINGING  
IN PARIS"

TRANSCRIBED BY  
CHARLES McNEAL

250 BPM

(MODAL)

E7/8

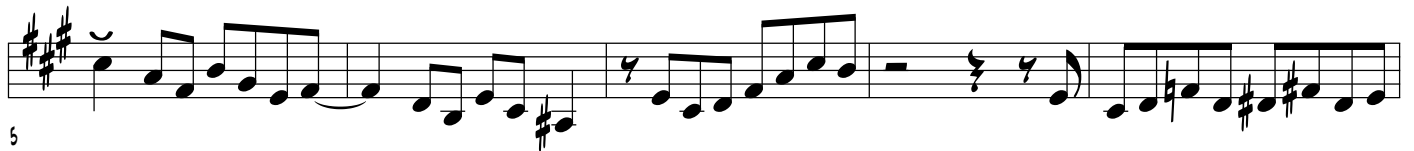

31

36

40

44

48
