

TENOR SAX

7 STEPS TO HEAVEN

STAN GETZ'S SOLO FROM HIS "EAGLE RECORDS"
RELEASE "THE FINAL CONCERT RECORDING"

TRANSCRIBED BY
CHARLES McNEAL

275 BPM

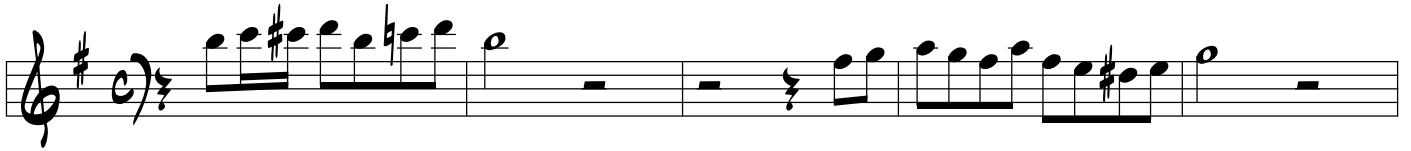

6

10

15

20

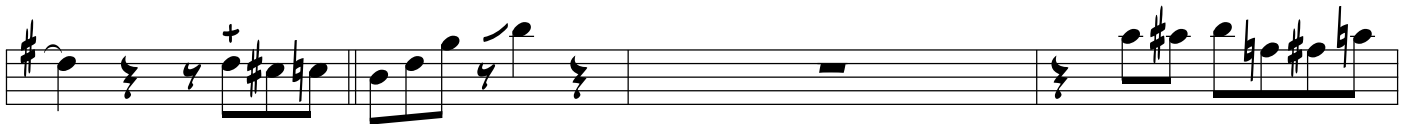

24

P. K.

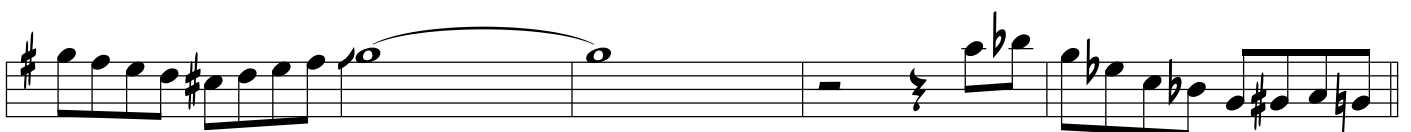

28

33

37

42

46

51

55

59

64

69

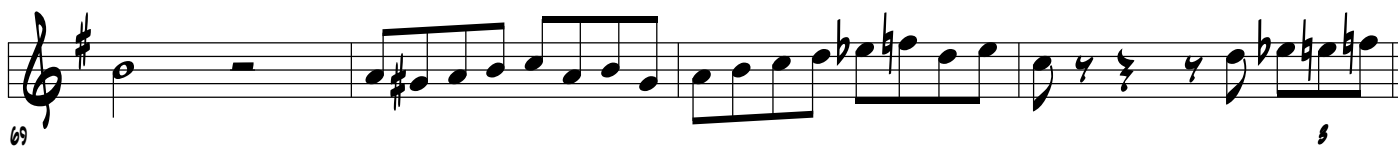

69

69

73

73

77

77

81

81

85

85

89

89

94

94

99

99

104

109

114

119

123

128

133

138

143

148

153

158

167

167 BREAK

BAND BACK IN

172

177

188

196

206

209

214

221

227

CHANGES

234

Chords: G, F#7, B7, EM, A7, AM, D7

240

Chords: F7, D, EM, A7, D, GM, C7

246

Chords: F, Bbm, Eb7, Ab, AM, D7, G, F#7, B7

252

Chords: EM, A7, AM, D7, F7