

# TENOR SAX

## 26-2

JOHN COLTRANE'S SOLO FROM HIS RECORDING "COLTRANE'S SOUND"

TRANSCRIBED BY  
CHARLES MCNEAL

185 BPM

Chords: G, Bb7, Eb, F#7, B, D7, DMIN, G7, C, Eb7

Chords: Ab, B7, EMIN, A7, AMIN, D7, G, Bb7, Eb, F#7

Chords: B, D7, DMIN, G7, C, Bb7, Eb, F#7

Chords: B, D7, G, DMIN, G7, F#MIN, B7

Chords: E, G7, C, FMIN7, Bb7, Eb

Chords: AMIN, D7, G, Bb7, Eb, F#7, B, D7

Chords: DMIN, G7, C, Bb7, Eb, F#7, B, D7, G

CHORD CHANGES CONTINUE

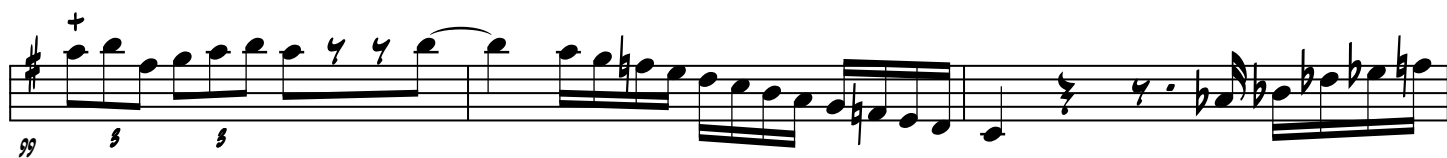

